1930

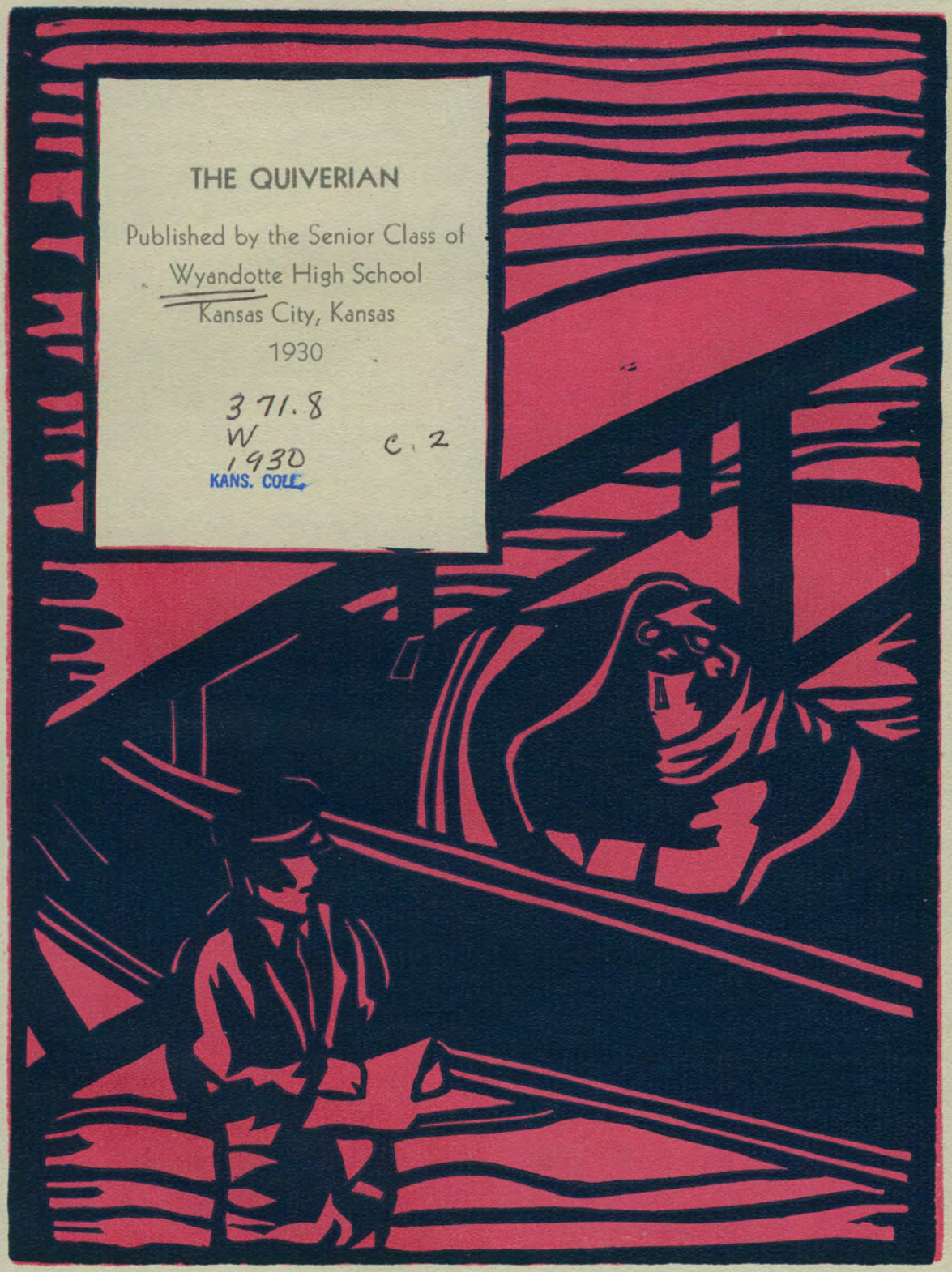

THE QUIVERIAN

Published by the Senior Class of
Wyandotte High School
Kansas City, Kansas
1930

371.8
W
1930
c. 2
KANS. COLL.

K.C.K. PUBLIC LIBRARY

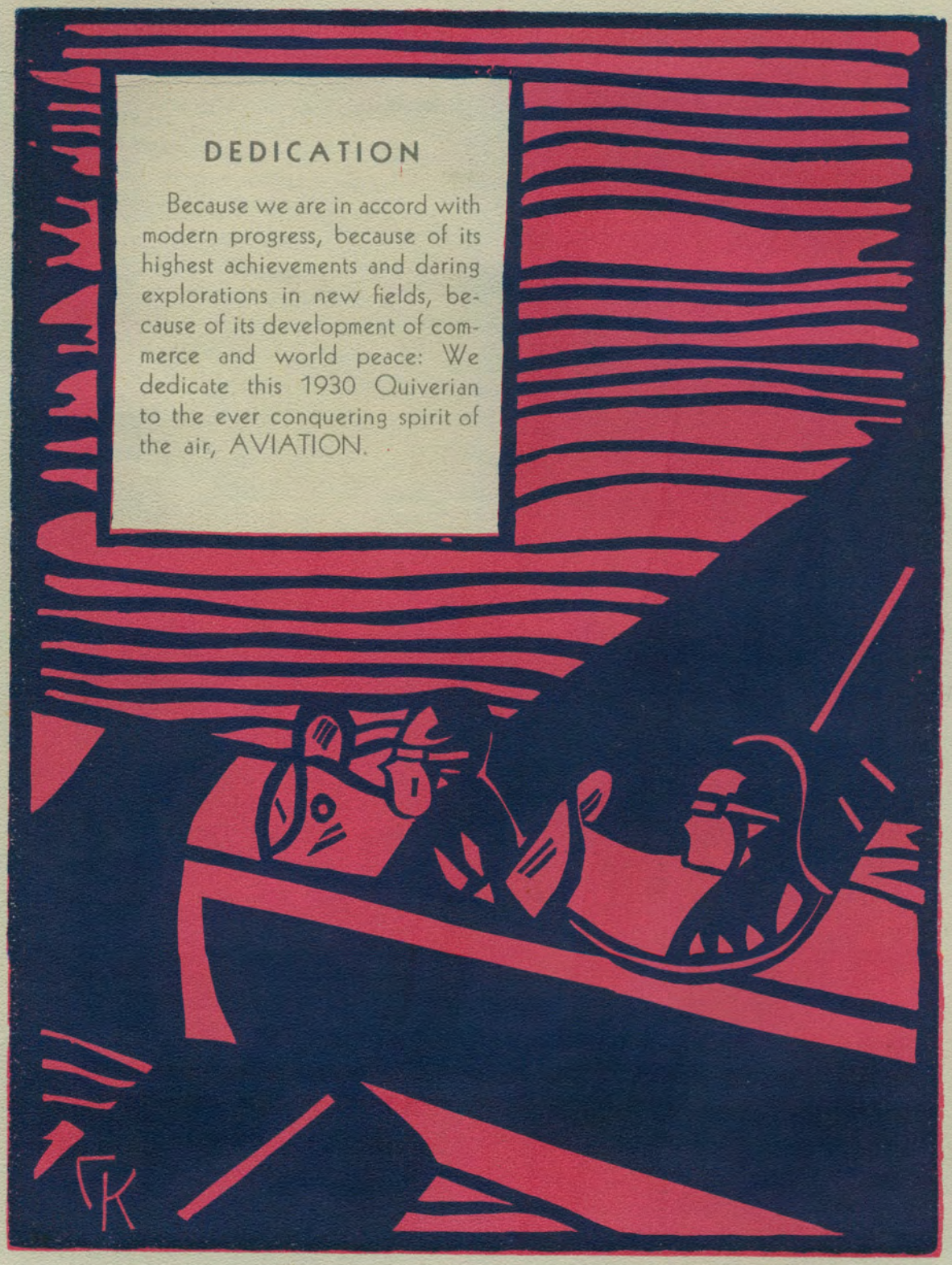
DEDICATION
Because we are in accord with modern progress, because of its highest achievements and daring explorations in new fields, because of its development of commerce and world peace: We dedicate this 1930 Quiverian to the ever conquering spirit of the air, AVIATION.
TK

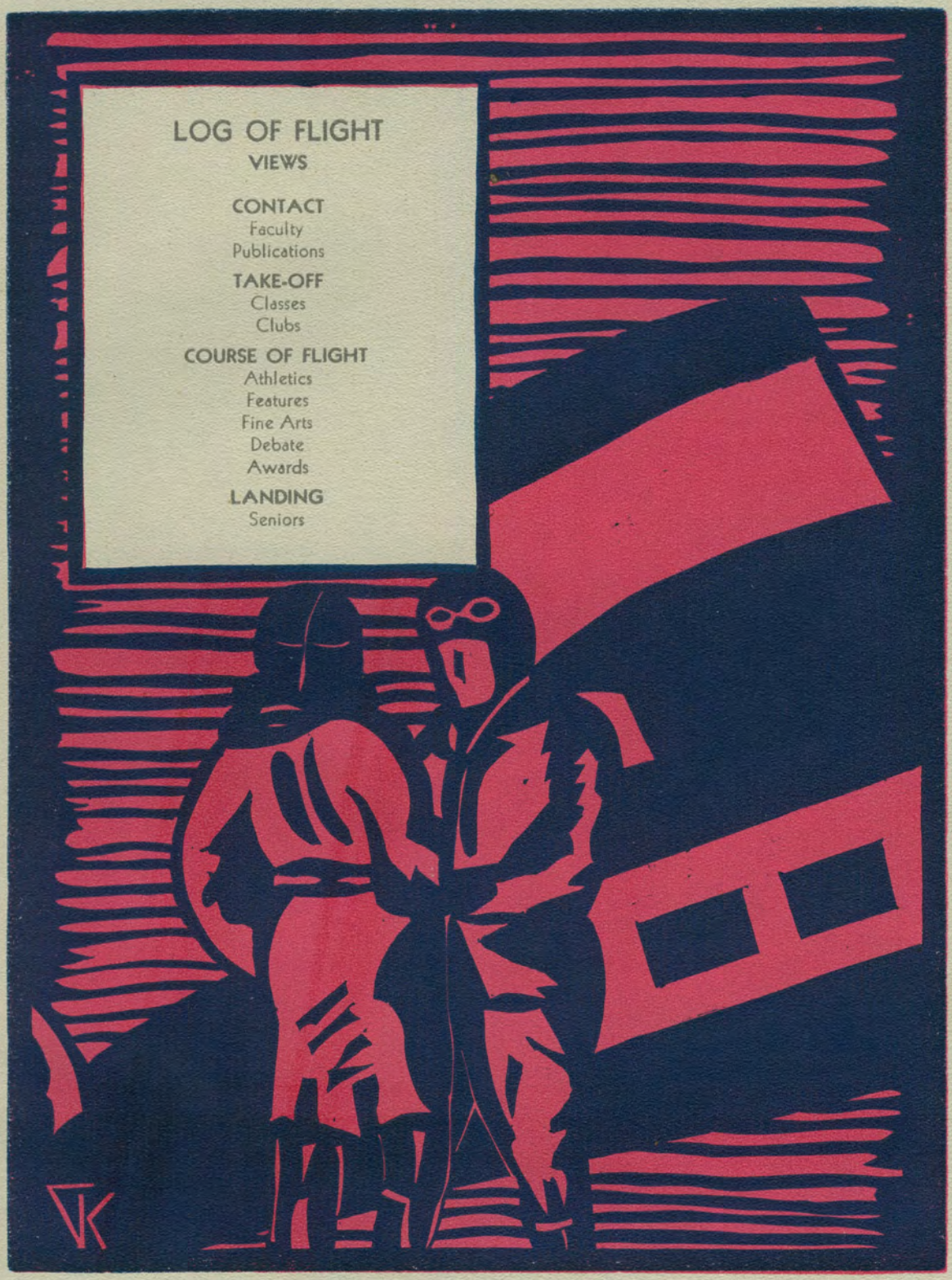

LOG OF FLIGHT

VIEWS

CONTACT
Faculty
Publications

TAKE-OFF
Classes
Clubs

COURSE OF FLIGHT
Athletics
Features
Fine Arts
Debate
Awards

LANDING
Seniors

STAFF

Robert Frye	Editor.
Fletcher Wellemeyer	Asst. Editor.
William Steinmetz	Bus. Mgr.

Department Editors

Mary Lucile Bell	Fine Arts.
Paul Harrington	Athletics.
Marie Krehm	Features
Betty Meek	Athletics.
Virginia Miller	Class.
Meredith Rheinold	Club.
Betty Gayle Sims	Faculty.
Wayne Wallace	Photographer.
David Dahlin	Art.
Coleta Kinney	Art.
Charles Packard	Art.
Lillian Bohl	Sponsor.
Clarence Bolze	Sponsor.

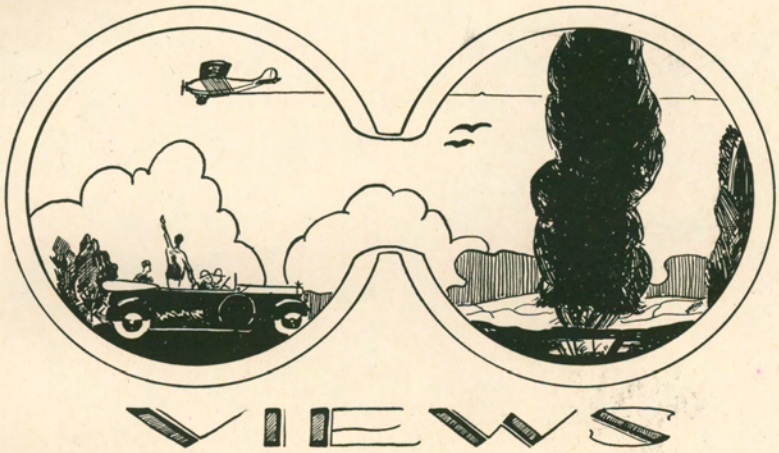
VIEWS

COMMUNITY CH

G-R CHEVROLET CO.

CONTACT

NAVIGATORS

M. E. Pearson

Superintendent of Schools

FORTY-THREE years ago, Mr. M. E. Pearson was starting to teach in one of the Kansas City schools. Sixteen years later, after a very successful career as a teacher, he was appointed superintendent of schools, in which capacity he has served for the past twenty-seven years. During this time he has been instrumental in securing for the public schools, those improvements and advancements which make for a more complete school system.

The Wyandotte High School was organized in 1886, and has been in its present location since 1899. Sumner High School was organized in 1905, Argentine in 1910, and Rosedale High School became one of the city schools in 1922.

Many valuable improvements in the schools have been effected during the last twenty years. The scope of the school system has been broadened to include night schools, kindergartens, normal schools for teacher training, trade schools, medical inspection, a system of physical culture, Parent-Teachers Associations, and branch libraries in the outlying districts.

During his forty-three years in the Kansas City schools, Mr. Pearson has always advocated those changes which make for the betterment of the school system. Through the changes brought about by him during these years, he has done the community an incalculable service as Superintendent of the Kansas City Public Schools.

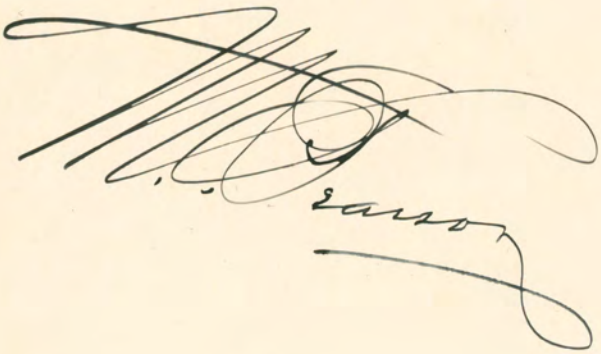

F. L. Schlagle

Assistant Superintendent of Schools

Mr. Schlagle began his teaching career in 1912, as principal of one of the Kansas City grade schools. Later he was made vice-principal of Central Junior High School, and for the past six years, he has been assistant superintendent of schools.

Mr. Schlagle received a Bachelor of Science degree from the Emporia State Teachers College, in 1916. He received his M. A. from Columbia University in 1923, and has done some work toward a Ph. D.

During his eighteen years in Kansas City, Mr. Schlagle has had two leaves of absence, one in order to get his M. A. degree, and the other was granted during the war, when he attended the Naval Officers training school and received his commission.

Mr. Schlagle's duties are very numerous. He has full charge of all courses of study for Elementary, Junior, and Senior High Schools. He is also director of research, and has charge of all intelligence and achievement tests, directing the classification of students according to intelligence. He also has charge of text and library books to a large extent, and has large numbers of classrooms which he must visit in a supervisory capacity.

His eternal energy makes him an indespensable asset. By his untiring efforts, he is responsible in a large measure for the success of the Kansas City Schools.

J. F. Wellemeyer

Principal of Wyandotte High School

WELL equipped with a B. A. degree from Morningside College, and a M.A. degree from the University of Chicago, Mr. Wellemeyer has been remarkably successful in Kansas City as principal of Wyandotte High School, and Dean of the Junior College. In order to understand his success, one must know something of his biography.

After leaving college, he immediately began his teaching career in Gladbrook, Iowa, remaining there four years. Then he moved to Oklahoma City, Oklahoma, where he was principal of a grade school four years, and principal of the Central High School for two years. During this period he attended summer school at the University of Chicago four summers, receiving his M. A. degree. The following seven years were spent in Quincy, Illinois, as principal of the High School.

In 1924 he came to Kansas City as principal of Wyandotte High School. During his career here, many changes have been effected.

One of the greatest changes have been in the number of students. In the past six years, the enrollment has increased by 400 students. Since 1924 over twenty teachers have been added to the faculty. Also, the student council has given the students a hand in the management of the school.

The activities ticket plan of school finance, the home room plan of activities, and an entirely new system of enrollment have all been organized. The library has been much enlarged, and faculty committees have brought about faculty control in all school activities. Mr. Wellemeyer has been able to give to his school and community a service of lasting and permanent value.

J. Clyde Hume

Vice-Principal of Wyandotte High School

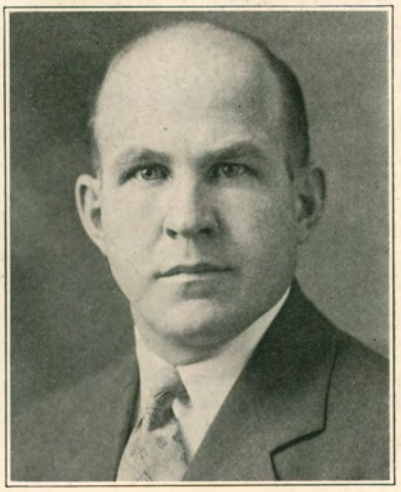

J. Clyde Hume, vice-principal of Wyandotte High School has a very successful record.

He entered the teaching profession in 1922 at Bently, Kansas. The following year he accepted a position at Springer, New Mexico as principal and coach of the high school there. His year there was a successful one but Kansas called him back and he could not refuse. The next two years he was principal of the high school at Washington, Kansas.

Wyandotte needed him and called him in February of 1927. He came to us at that time as an English instructor. The following two years found him transferred to the mathematics department and also in charge of intelligence tests and classification of students. His interest and enthusiasm in the success of Wyandotte and all her projects could not fail to be noticed so on the departure of Mr. Smith as vice-principal, Mr. Hume was selected to fill the vacancy.

Two of the most difficult of his numerous duties are those of handling the attendance and discipline problems. Mr. Hume has been very successful in taking care of these problems because of his friendly interest and his just decisions.

Mr. Hume received his A. B. degree from Friends University in 1922 and his A. M. from the University of Wisconsin in 1927. He has done some work on his Ph. D. at Chicago University.

In addition to his duties as vice-principal he has charge of the enrollment and collecting of fees in the Kansas City, Kansas Junior College.

KATE L. SELLARDS, A. B. A. M. Kentucky
History, Commercial
University of Kansas
University of Chicago
Columbia University

MARY WATSON SELLARDS, A.B. A.M. Kentucky
Latin
University of Kansas
Columbia University

ALTA MARIE MILLER, A.B. A.M. Illinois
Constitution, American History
Illinois Women's College
University of Illinois
Columbia University

J. I. WOLFE Kansas
Woodfinishing, Woodwork
Kansas State Teachers College, Pittsburg

W. F. BROWN, A.B. Missouri
Botany, Biology
University of Kansas
Columbia University

VIOLETTA GARRETT, A.B. A.M. Kansas
Spanish
University of Kansas
Centro de Estudios, Madrid, Spain
National University of Mexico

ELFREDA WAITE Kansas
Attendance Secretary
Kansas City Kansas Jr. College
University of Kansas

ROE E. CLARK, B.S. Missouri
Mathematics
Kansas State Teachers College, Pittsburg
University of Kansas

REBA SMITHER, B.S. Missouri
Clothing 1-2
Kansas State Teachers College, Pittsburg
Columbia University

EVA DAUM, A.B. Kansas
English
Baker University
University of Chicago
University of Colorado
University of Kansas

FLORENCE PALMER, B.S. A.M. — Kansas

Home Making

Kansas State Teachers College
Kansas State Agricultural College
Columbia University

PAUL S. PHELPS, A.B. — Kansas

Printing

Ottawa University
University of Kansas
Kansas State Teachers College, Pittsburg

LILLIAN M. BOHL — Kansas

Art

Kansas State Teachers College, Pittsburg
Applied Arts, Chicago
Academy of Fine Arts, Chicago
Parson's School of Art, Paris

MARGARET SCHIMELFENIG, A.B. — Iowa

Mathematics

Simpson College
University of Chicago
University of Mexico

ARDIS HILL, B.S. — Kansas

Physical Education

Kansas State Teachers College, Emporia
Colorado University
University of California

REVA E. LINT, B.S. — Kansas

Clothing, 3-4, 5-6

Kansas State Agricultural College
Columbia University

GUY F. HOUSE, A.B. — Missouri

Machine Shop, Aviation

Kirksville State Teachers College
Friends University

ELEANOR BAPTIST, A.B. — Illinois

Journalism

Kansas State Teachers College, Emporia
University of Chicago
University of Kansas

ZUMA Z. SMITH, A.B. A.M. — Kansas

American History, Constitution

University of Kansas
Columbia University
University of Chicago

F. R. POWERS, B.S. — Illinois

Auto Mechanics, Athletics

University of Illinois
New Mexico State Teachers College

ELIZABETH EASON — New York
School Nurse
Graduate and Registered Nurse

WENDELL M. RYDER, A.B. — Kansas
Band, Orchestra
Northwestern University

JOHN N. TEVIS, A.B. A.M. — Kansas
Mathematics
Washburn College
University of Kansas

LOTTIE RUEGSEGGER — Nebraska
Pianist
Kansas City University

ESTHER TRACY LUKE, B.S. — Kansas
Cafeteria Directress
Baker University
Kansas State Agricultural College
Columbia University

LOREN B. GRIMSLEY, B.S. — Kansas
Chemistry
S. E. Missouri State Teachers College
Missouri University
Chicago University

ARTHUR D. PETERSON, A.B. — Wisconsin
Bookkeeping
Teachers College, Whitewater, Wisconsin
University of Iowa

EDITH RIDGEWAY, A.B. — Kansas
Librarian
College of Emporia
Kansas State Teachers College, Emporia

CARL N. JONES, A.B. — Colorado
Mechanical and Architectural Drawing
Colorado State Teachers College

DON RAFFERTY, A.B. B.S. A.M. — Missouri
Economics, Civics, Commercial Geography
State Teachers College, Springfield, Mo.
University of Missouri

MARY E. HELWIG, A.B. — Ohio
Mathematics
University of Kansas
University of Denver

S. FLORENCE JONES — Illinois
Vocal Music
University School of Music, Michigan
Northwestern University
Educational Music Bureau, Chicago

FLORENCE E. HOAR, A.B. — Kansas
English, Expression
University of Kansas

HELEN R. BARNETT, A.B. — Kansas
Physical Training
University of Kansas
University of Wisconsin

EDITH ELEANOR MCCONNELL, B.S. — Kansas
American History, Economics
Kansas State Teachers College
University of Kansas

MIRZANELL EVANS, A.B. A.M. — Kansas
English
University of Michigan

VERNA ZUMWALT — Missouri
Registrar
Washburn College

ELIZABETH DEDRICK — Kansas
Secretary

C. WILMER HARVEY, A.B. A.M. — Oklahoma
Psychology, Spanish
University of Kansas
Chicago University

ALTA L. HAYNES, A.B. — Missouri
Shorthand, Spanish, Typewriting
Kansas City University
University of Kansas
Gregg Teachers' Training School

HELEN H. MARTIN, A.B. — Kansas
English
University of Kansas
University of Chicago

C. O. VAN DYKE, A.B. A.M. — Kansas
Economics, Government
Campbell College
University of Kansas

NANCY E. BASSLER, A.B. — Oklahoma
English
Drake University
Palmer College

LOUISE TIMMER, A.B. — Kansas
English
Baker University
University of Kansas
University of Southern California

NELLIE CHILCOTE, A.B. — Kansas
English
Kansas City Missouri Jr. College
University of Kansas
Byron King School of Dramatic Art

MARION JUNE MYERS, A.B. — Ohio
Dramatics
College of Puget Sound, Washington
Ohio State University

BESSE E. HELWIG, A.B. — Kansas
English, Psychology
University of Denver
University of Colorado

LULU L. MCCANLES, A.B. A.M. — Kansas
European History
University of Kansas
Leland Stanford University
Oxford University, England

HAZEL E. WILSON, A.B. — Kansas
Social Science
Chicago University
Columbia University
University of California
Southwestern University

H. LEE KAMMEYER, B.S. M.S. — Kansas
History, English
Bethany College, Lindsborg, Kansas
Kansas State Agricultural College

MAUDE B. VANCLEAVE, A.B. A.M. — Nebraska
Latin, French
University of Kansas
University of Wisconsin
University of California
Chicago University

INEZ M. MACKINNON, A.B. — Kansas
Commercial, Latin
University of Kansas
University of Southern California

NINA C. HOWE, A.B. A.M. — Illinois
French, Spanish
Kansas City Missouri Jr. College
University of Kansas

W. P. HARRISS, B.S. — Illinois
Physics
Ewing College
University of Chicago
University of Kansas
Kansas State Agricultural College

GLADYS BECK, A.B. — Kansas
Biology
University of Kansas
University of California
University of Wisconsin
Cornell University

DAVID F. GRAY, A.B. — Missouri
Physics
University of Missouri

NELLIE M. COOK, A.B. B.S. M.S. — Kansas
Mathematics
Hiram College
Phillips University
University of Chicago
Kansas State Agricultural College

CLARENCE BOLZE, B.S. — Missouri
Penmanship, Typewriting
Pittsburg Business College
Kansas State Teachers College, Pittsburg

LAVINA F. DILLE, B.S. — Illinois
Typing, Penmanship, Spelling
University of Illinois
University of Wisconsin
Gregg School, Chicago, Illinois

E. MAUDE MOLES, B.S. — Iowa
Mathematics
Coe College, Iowa
Chicago University
Columbia University

PAULINE G. BINGHAM, A.B. Kansas
Foods, Nutrition
Friends University
University of Wisconsin

PERCY PARKS, A.B. Kansas
Athletics, Physical Education
University of Kansas
University of Illinois
University of Wisconsin

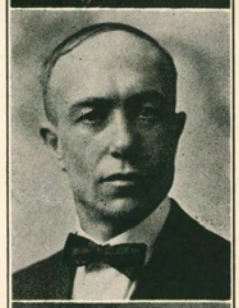

WARD L. NEEL, A.B. Kansas
Botany
Kansas State Agricultural College
Highland College
Washburn College
University of Kansas

W. W. ROY, B.S. Illinois
Physical Education
University of Illinois

RAY BUSENBARK, B.S. Kansas
Biology, Physiology
Campbell College
Cornell College
University of Kansas
University of Colorado

MINNIE OLIVERSON, VIRGINIA BYERLY, SAMUEL ADAIR, VICTOR WIRIC, EFFIE ADAMS.

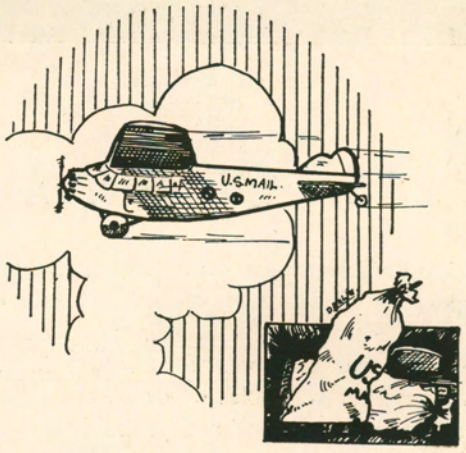

COMMERCIAL PILOTS

ROBERT FRYE FLETCHER WELLEMEYER WILLIAM STEINMETZ

The Quiverian

THE 1930 Quiverian staff has been very successful, both in literary effort, and in ability to cooperate. However, much of its incentive for work was given by last year's staff. The 1929 staff was extraordinarily successful despite some of the handicaps it had to overcome. Last year for the first time, the new financial plan was tried, and no advertising was sold. Due to the success of last year's book, this plan was used again this year, and will probably meet with like success.

The Quiverian staff is organized in a somewhat unique manner. All members of the staff are enrolled in Annual Art for one hour each day, for which each member receives one credit for his work on the book. In this manner, much more is accomplished than mere after school meetings would permit.

This year's staff has been able to produce a book in less time than any previous staff through an unusual ability to cooperate. The members are so familiar with

BELL WALLACE DAHLIN PACKARD KINNEY

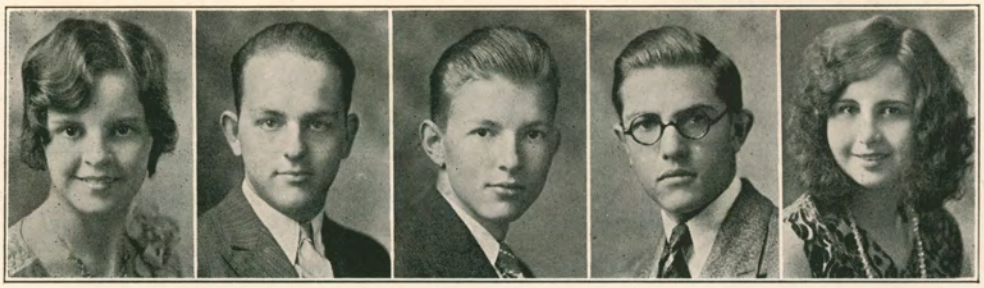

VIRGINIA MILLER LILLIAN BOHL CLARENCE BOLZE

each other's work that their positions are almost interchangeable. There are fourteen members on the staff and each has had a special section of the book for which he was responsible. He saw that the panels were arranged on the page, that the cuts were prepared and sent to the engravers and that all copy was written. All the art work was done by art students, who are members of the staff.

The staff was chosen by Miss Lillian Bohl, sponsor, from recommendations received from teachers and students. All members are of very high scholastic rating and intelligence and, as a result, the staff was able to do a large amount of creative work.

Due to the widespread interest in aircraft the staff chose aviation for the theme of this year's book, thereby paying tribute to this ever progressing industry.

Although the N. S. P. A. is awarding no first place rating, in the future, the staff hopes to retain its position as one of the ten best annuals in the United States, by keeping its rating as pacemaker.

KREHM RHEINOLD HARRINGTON MEEK SIMS

RUTH KENDALL

REX CHAPMAN

MARY HAGEN

ELEANOR BAPTIST

The Wyandotte Pantograph

TEN successful years for the Wyandotte Pantograph, the school paper, were completed January 20, 1930. The tenth anniversary of the founding of The Pantograph, and a decade of progress for the school were celebrated January 24, by an eight page Progress Edition, which was the outstanding achievement of the year. The issue honored the growth of the school in every department and related many features of the history of the school.

The staff sponsored a dinner at the Gould Hotel, January 24, at which eighty-seven guests were present, among whom were, M. E. Pearson, C. T. Rice, F. L. Schlagle, Prin. J. F. Wellemeyer, J. Clyde Hume, the Quiverian staff, alumni Pantograph staff members, and several editors of local newspapers. Mary Hagen was chairman of arrangements for the dinner.

The high quality of The Pantograph during its history is attested by blue ribbons, silver loving cups, certificates, and gold medals, won in state, regional, and national contests. The awards are of no intrinsic value in themselves, but since service to the school has been stressed in every contest, they do show that in the eyes of severe critics, the paper has accomplished its purpose of giving the school clean, wholesome publicity, of keeping the patrons informed of school activities, and of uniting the student body.

VESECKY	RODENBECK	HOLTER	JOHNSON	FRENTROP
FLIGSTEIN	KENNEDY	NELSON	LEWIS	BROTHERSON

"The staff for 1929-30, although no more brilliant than previous staffs, has been one of the hardest working, most persistent, friendly, and agreeable staffs with which I have ever worked," says Miss Eleanor Baptist, adviser. "The printing students too, took an unusual interest and pride in seeing that the mechanical end of the work was well done."

This year's staff incorporated the word, "Wyandotte" in the name of the paper, and originated the aviation theme for the permanent headings on the inside pages of the paper.

The Pantograph staff and reporters have participated in four group contests, sponsored by Quill and Scroll, a national honorary society for high school journalists, this year. In the news writing contest, held October 25, Ruth Kendall won first place in the United States.

The Pantograph was represented at the state convention at Kansas University, and at the national convention of the N. S. P. A. at Chicago.

A gold medal, awarded first class papers by the Columbia Scholastic Press Association, came to The Pantograph in the spring of 1929, together with second place in the state contest at Manhattan, and in the Tri-state contest at Fremont College, Midland, Nebraska. The National Scholastic Press Association award was All American, as usual. Although it is too early in this write-up to predict honors for this year, the present staff hopes to surpass last year's record.

TAKE OFF

GROUND STUDENTS

Freshman Class Officers

James Porter - - - - -	*President*
Vivian Anderson - - -	*Vice-President*
Marian Brown - - - -	*Secretary*
Forrest Lundstrom - - -	*Treasurer*
W. F. Brown - - - - -	*Sponsor*

"ELEVATOR at the end of the hall." "Get your assembly seat tickets here." These and many others were the calls that greeted the Freshmen as they started out on their first venture of High School life. They found the trials and struggles of this life many, but the joys have more than paid them for their efforts.

The class was a progressive one, and soon took its place as one of the four units of the school. Its members showed excellence in scholarship, athletics and school cooperation. However, we are eager for the next year when we shall join forces with the Sophomores from the Junior High Schools. All together we hope to possess to an even greater degree the real Wyandotte spirit of progress, and to foster and further the ideals of our school.

As we proudly, yet perhaps a little sadly leave our starting year of school, we wish to thank our teachers and fellow-students for their ever-helpful aid in giving us our start, and to wish them great success and happiness. We only hope that we may successfully fill the place which the present Sophomore class is vacating and be worthy of the precedence set by the classes of Wyandotte which have gone before us.

Let us hope that we shall retain our unity as a class and keep before us those ideals for which all true students of Wyandotte strive.

—Marian Brown, '33

Sophomore Class Officers

PAUL MAXWELL - - - -	*President*
GUY STANLEY, JR. - - -	*Vice-President*
BESSIE PETERSEN - - - -	*Secretary*
WALTER WILLIAMS - - -	*Treasurer*
FLORENCE HOAR - - - -	*Sponsor*

THE days roll into weeks, and the weeks into months. How fast the time flies! It seems as if it were only yesterday that we entered Wyandotte, losing ourselves amid a crowd that seemed almost impenetrable, but altogether overjoyed in finding old friends and making new ones.

The first few days were rather confusing, but they are overlooked when we gaze back and see the good times, the games, and the fun that are past. We do not mean gone forever, for there are two years more ahead of us. They are years that will add much to our lives and enrich our store of knowledge.

We Sophomores are proud of our basketball teams, and stick by 'em. On the field we fight our hardest, not only to show those bragging Junior and Senior teams that the Sophomores can put up a good fight, but for the honor of winning as well.

We try to uphold the standards and prove ourselves worthy citizens of Wyandotte.

We are looking forward to two more good years,—successful ones that will be filled with interest, fine work, and good times. From the very beginning of our Freshman year we have been looking forward with anticipation to the time when we will be full-fledged Seniors, and it won't be long if the days keep slipping by into weeks, and the weeks into months, and the months into years.

—Bessie Petersen, '32

Junior Class Officers

Edson Chadborn - - - -	*President*
Keith Sheppard - - - -	*Vice-President*
Elizabeth Powell - - -	*Secretary*
Charles Saint - - - -	*Treasurer*
Nellie Chilcote - - - -	*Sponsor*

AS JUNIORS, we stop to look over the two preceding years and find that we have endeavored in every way possible to carry out the purposes of Wyandotte which were presented to us as Freshmen. In our first year at Wyandotte we began to develop efficient leaders, who have helped to make the on-coming Senior Class outstanding.

Proud of our achievements in our Freshman and Sophomore Classes, we entered our Junior year determined to excel our previous records. We started out right by having several of our Fellow-Juniors on the Football Team and not a few have gained honor with their scholastic standings. In Debate, too, we have tried successfully to do our part.

Our Class play, "Come out of the Kitchen," proved to be one of the most enjoyable dramatic offerings of the year, and gave great promise for our dramatic work as Seniors next year.

As we look forward to the coming year, we hope that we have made our sponsor and our teachers proud of us and that we have done our part toward making Wyandotte an ever-increasingly progressive school.

—*Elizabeth Powell, '31.*

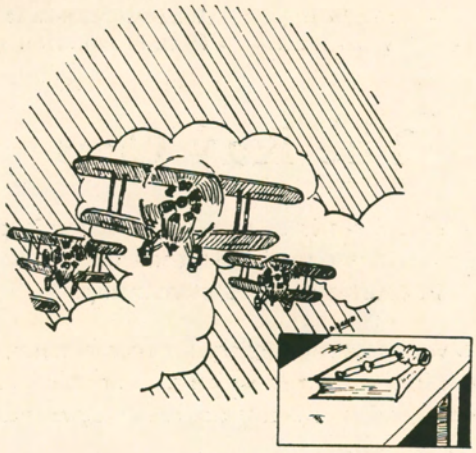

SQUADRONS

STEWART VOORHEES STEINMETZ HARRINGTON

RONALD STEWART - - - *President*
VIRGINIA VOORHEES - *Vice-President*
WILLIAM STEINMETZ - - - *Secretary*
PAUL HARRINGTON - - - *Treasurer*

The Kay Cees

THE purpose of the Kay Cees is to foster the highest type of school spirit, to support all school activities stressing football and basketball, and to uphold the ideals of the school in courtesy and sportsmanship.

Any student of Wyandotte may apply for membership, and the applications are voted on by the club in the order in which they are filed. Any athlete is eligible to membership and the captains of teams are honorary members. The Kay Cees is sponsored by Miss Bess Helwig.

The members for the current year are:

HELEN ADAMS
BETTY ARMENTROUT
ELEANOR ARMENTROUT
SUE BASSLER
MARY E. BENNETT
MARION BIERCE
DOROTHY BREIDENTHAL
DOROTHY BROWN
MARTHA J. CHANDLEY
MADELON DANIELS
JANE FERGUSON
GLADYS GALLIVAN
MARY HASSIG
TWILA HOLT
GENEVIEVE HORN
ELIZABETH JOHNSON
DOROTHY KILLIP
PAMELA KORNFELD
MARY LEMERY
DOROTHY MARTIN
KEOLNA MCKENZIE
BETTY J. MESSERAUL
EVELYN OCHS
IRIS OLSEN
LOUISE PETERSON
ELIZABETH POWELL
FRANCES SEYMOUR
MARGARET J. SHADE
BETTY GAYLE SIMS
DOROTHY SPEAKER
ROSE STANLEY
PAULINE STOTHERS
VIRGINIA VOORHEES
REVERE WELLMAN
HELEN L. ZUMWALT
KATHERINE O'NEAL
HOWARD BARKER
JACK BATES
GEORGE BENDER
J. B. BERRY
GRAY BREIDENTHAL
FRANK CHAFFIN
DAVID DAHLIN
CHESTER FISHER
WARFIELD GRAVES
RUPERT HAMMONDS
ALBERT HARMS
JOE JENKINS
EMIL JONACH
HENRY KLOCK
OWEN LARSON
GEORGE MCGREW
RAYMOND MEYN
RICHARD PARKER
ELMER PLIMPTON
EDWARD POWERS
JAMES SCOTT
BILL STEINMETZ
RONALD STEWART
RAYMOND STILES
MYRON SUBLET
JAMES TIPTON
TOM VAN CLEAVE
NEWTON VAN DEVENTER
VERNON VOORHEES
NORMAN WILLIAMS
WALTER WILLIAMS

FORDYCE MCCLURE CUNNINGHAM SAVAGE

NORMAN FORDYCE - - *President* HELEN CUNNINGHAM - - - *Secretary*
WILLIAM MCCLURE - - *Vice-President* RUSSEL SAVAGE - - - *Treasurer*
MISS NANCY BASSLER - - - *Sponsor*

The Junior Kay Cees

THE Junior Kay Cees is a "Pep" organization whose purpose is to foster the highest type of school spirit, to support all school activities—stressing basketball and football—and to uphold the ideals of the school in courtesy and sportsmanship. Freshmen and Sophomores only are eligible for membership.

The members of the club are:

HELEN AURA
MARY JO BAIR
ELLEN BAKER
EDNA BURKIN
FLORENCE CHOWNING
NETTIE CLEARMAN
AUDREY COMBS
LOIS COLLINS
JOSEPHINE CROSS
HELEN CUNNINGHAM
MARJORY DILLON
MAXINE DINIS
JEANETTE ELDRIDGE
JANE EDWARDS
ROSA INGRAM
CLETA JOHNSTON
CHARLOTTE KALLENBACK
EVA KINMAN
EVELYN LANGFORD
ROSEMARY MCDONALD
VERA MERCIER
LOREEN MINTEER
VIRGINIA POLK
NELLIE POWERS
VIRGINIA PRESBURY
DOROTHY ROPER
ELLINORE SHEBLE
CELIA BETTY STARR
NADINE TEVIS
DORIS WATSON
MARY L. WELLEMEYER
HELEN WHITE
MARY ELLEN WRIGHT
JANE ZELLARS
EARL ANDERSON
KENNETH ANDERSON
MELVIN BAILEY
GEORGE COMPTON
BILLY DUNLAP
RUSSELL DERIGNE
NORMAN FORDYCE
HAROLD FRIEDMAN
G. L. GARLEYNONSE
HUGH HENSCHEL
NICK KARCHUT
WILLIAM KARNAZES
WILLARD KORNFELD
ROBERT LANG
ELLIS LEMON
WILLIAM MCCLURE
RAYMOND MACKISH
PAUL MAIN
MAYNARD MILNER
PETE NOWOSINSKE
RICHARD NELSON
CHARLES NOLTING
J. C. PAYNE
LEO PHILLIPS
JACK PRESBURG
HERBERT SCHNEIDER
MILES STROLE
MARION SULLIVAN
BILLY UTERMOHLEN
JACK WHITE
ROBERT WILCOX
MELVIN JENSIN

MEYN POWERS HASSIG NICHOLS

RAYMOND MEYN - - - *President*
EDWARD POWERS - - *Vice-President*
MARY HASSIG - *Secretary and Treasurer*
CLAREASE NICHOLS - *Chairman Inside Com.*

The Student Council

THE purpose of the Student Council is to provide a means for student participation in the control of his own activities. The activities outside the class room are really affairs of the student body. The Student Council has had fine success in bringing student attitude to support this. Just as a good citizen helps to control affairs of the community, so the High School student should assist in the control of his own school.

The Student Council represents the entire student body and cooperates with other organizations and general activities of the school. The membership includes presidents of all clubs, captains of teams, editors and business managers of school publications, presidents of classes, and representatives from each home room.

The three most important committees of the Club are the Inside, Outside, and Lost and Found Committees. The Inside Committee looks after such things as traffic in halls, and conduct in the cafeteria. The Outside Committee looks after the shrubbery and the trash on the grounds, etc. The Lost and Found Committee takes charge of the lost and found articles, and there are several auctions a year, at which time the unclaimed articles are sold. The Student Council is under the personal supervision of Principal J. F. Wellemeyer.

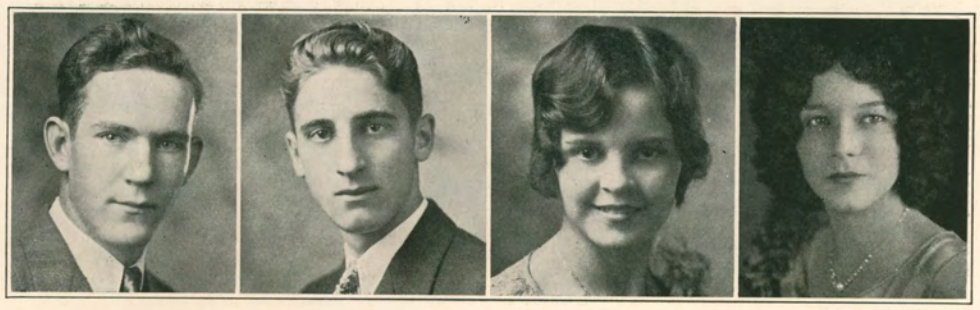

DUKES STEINMETZ BELL BENNETT

HOWARD DUKES - - - *President*
WILLIAM STEINMETZ - *Vice-President*
MARY LUCILE BELL - - - *Secretary*
MARY ELIZABETH BENNETT - *Treasurer*

The Dramatic Club

THE purpose of the Dramatic Club is to put on the heaviest and most difficult play of the year. The proceeds of the play go towards purchasing new stage equipment.

Anyone qualifying as a junior or a senior with no grade below a three, and interested in some phase of Dramatics, with recommendation of one teacher and a member of the club, is eligible for membership. Before admitting these people in the Club, they are voted on individually by the members.

Each year the club produces a play and sponsors the observance of National Drama Week. The club chose for its play this year a mystery melodrama "In The Next Room," by Eleanor Robson and Harriet Ford. This was the only mystery play given this year.

The Dramatic Club represents the best dramatic ability in the school. The three recent plays given were: "The House of a Thousand Thrills," 27, "White Collars," 28, and "The Torch Bearers," 29.

Interesting meetings are held every month which help to further interest in dramatics.

Miss Marion Myers who came to us this year has proved to be an able instructor and sponsor of Dramatics.

ARMSTEAD NICHOLS KUPKA TUDOR

BILL ARMSTEAD - - - *President*
DERBY NICHOLS - - *Vice-President*
HAROLD KUPKA - - - - *Secretary*
IRVIN TUDOR - - - - *Treasurer*

Auto Mechanics Club

THE Auto Mechanics Club was organized in 1929 and 1930 for the purpose of maintaining and continuing interest in up-to-date automotive improvements.

The main objects of Auto Mechanics are to promote a better understanding of popular cars, and to enable the students to become acquainted with the mechanical and electrical features of the cars, and modern methods of repair.

Membership consists of students now enrolled in Auto Mechanics or those who have had previous study in this subject.

Meetings are held weekly. The program is devoted to current topics, pictures and lectures along automotive lines. Speakers obtained from local business houses, or their representatives are able to give the group excellent points on automotive subjects.

The club made several trips to local business concerns for the purpose of learning modern business methods of the automotive industry.

The sponsor of the club is Mr. Powers, Auto Mechanics teacher.

NICHOLS NOTHNAGEL COOPER STAMPS

CLAREASE NICHOLS - - *President*
ERNA NOTHNAGEL - - *Vice-President*
DELTA COOPER - - - - *Secretary*
RUTH STAMPS - - - - *Treasurer*

The Tyronian Club

THE Tyronian Club, the shorthand club of the school, has been organized for the past eight years, but was recently reorganized into the present club.

The main purpose of the club is to coordinate the shorthand high school course with the business world, and also to form an employment agency for girls enrolled in the commercial course.

The Tyronian Club is composed of those students who have taken or who are now taking shorthand. The membership in 1929 and 1930 is about one hundred and twenty.

At the monthly meetings bankers, lawyers, court reporters and other men and women of profession address the club upon the different secretarial requirements in their line of work, with special emphasis on the secretarial aspect.

Social activities include a party given in the fall, and an annual picnic in the spring.

The sponsor of the Tyronian Club is Miss Inez MacKinnon, who is assisted by Miss Kate Sellards and Miss Alta Haynes.

DAWSON ARTHUR KALLENBACK MARTIN

WILMA DAWSON - - - *President*
VIRGINIA ARTHUR - - *Vice-President*
CHARLOTTE KALLENBACK - *Secy. and Treas.*
DOROTHY MARTIN - - *Scribe*
MISS NANCY BASSLER - - - *Sponsor*

Camp Fire

THE emblem of this organization is fire—the symbol of adventure, service and home.

Membership is open to any girl in the high school, but rank in membership is attained only by winning various requirements known as "honors."

The social activities of this club consist of parties, hikes and ceremonial camp fires where individual honors are awarded.

The Spanish Club

GILBERT ROGERS - - - *President*
FERN VESESKY - - - *Vice-President*
MARTHA STILES - - - - *Secretary*
EUDORA HIGGINS - - - *Treasurer*

THE purpose of the club is to bring all students of the department together so they may hear Spanish spoken by Spaniards, may acquire a better speaking knowledge of the language through student programs and games, and by association with others studying the same language develop a greater interest in that language.

The Spanish Club was organized in 1918. Each spring the club presents a play in Spanish which is the principal function of the club for the year.

On the programs for the year appear the names of well known speakers.

The sponsor and advisor of the Spanish Club is Miss Violetta Garrett.

GLASS HUNT WHEELER WEAVER

EDITH GLASS - - - - *President*
ROSAMOND HUNT - - *Vice-President*
DOROTHY WHEELER - - *Secy. and Treas.*
BETTY ANN WEAVER - *Scribe*
MISS PAULINE BINGHAM - - - *Sponsor*

Camp Fire

Seek beauty, give service,
Pursue knowledge, be trustworthy,
Hold to health, glorify work,
—*Camp Fire Law.*

THE purpose of the Camp Fire Club is to create an interest in out-of-door life, home-building and home-keeping.

The ideals of Camp Fire are embodied in the symbollic word "Wohelo" meaning work, health and love.

The Ellen H. Richards Club

MARY DOROTHY HAYWARD - - *President*
CLARALICE LONG - - - - *Vice-President*
LOUISE BOOMER - - *Secretary and Treasurer*
MISS FLORENCE PALMER - - - - *Sponsor*

THE purposes of the Ellen H. Richards club are: to bring girls interested in home-making together; to aid in furthering the work in our homes and school; to train girls in leadership and to furnish an opportunity for social life in the form of programs, parties and picnics.

The Wyandotte club became affiliated with the high school club division of the Kansas Home Economics Association and the National Home Economics Association in the spring of 1929.

To join the club a girl must be enrolled in either the first or second year of the foods and home management courses or must have completed the two years' work. Activities include two parties and one social gathering with the mothers of the girls as guests.

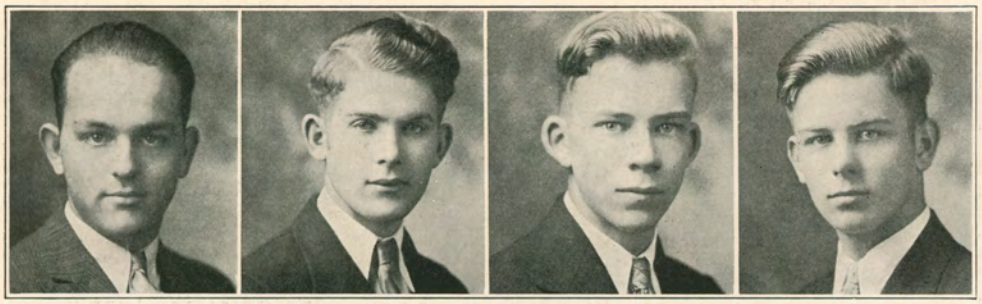

WALLACE | E. ROCKWELL | MCMANIS | B. ROCKWELL

WAYNE WALLACE - - - *President*
EARNEST ROCKWELL - *Vice-President*
CHARLES MCMANIS - - - *Secretary*
BEN ROCKWELL - - - *Treasurer*

The HI-Y Club

THE Hi-Y Club is a boys' organization affiliated with the National Y. M. C. A. Its purpose is: "To Create, Maintain, and Extend, throughout the High School and community, high standards of Christian character."

The club was organized during the first semester of the year 1919 by Mr. Rice, principal, and Mr. Wolfe as sponsor. The club has advanced each year until it is now one of the finest boys' organizations of the High School, with a membership of sixty every year. Meetings are held each Tuesday at the Y. M. C. A. Various programs are presented.

Social activities consist of a Freshman-Sophomore mixer, Hallowe'en party, Thanksgiving breakfast, "Prayer Week" observed from November eleventh to eighteenth, and the Hi-Y Conference held annually.

The club work is carried on through these committees:

RALPH CLOUD.....*Service*
EVERETT BEECHER.....*Program*
GEORGE NOEL.....*Bible Study*
RICHARD SHANKLIN.....*World Brotherhood*

The sponsor of the Hi-Y is Mr. John N. Tevis.

RODENBECK KENDALL CHAPMAN BAPTIST

BERNIECE RODENBECK - *President*
RUTH KENDALL - - *Vice-President*
REX CHAPMAN - - - *Secy. and Treas.*
ELEANOR BAPTIST - - *Sponsor*

The Press Club

STUDENTS taking journalism organized a club known as the Journalists' Club six years ago. It is now called the Press Club. By means of this club, outside speakers, newspaper men and women, are brought in to give students a first hand view of the journalistic field; its problems, hardships, methods, and compensation.

Several of these speakers have been alumni of Wyandotte, former Pantograph staff members, who are now members of the staffs of three Kansas City dailies: The Kansas City Kansan, The Kansas City Star and Times, and the Kansas City Journal-Post. The Press Club in this way not only gives a better understanding of journalism, but serves also as vocational guidance.

There were forty-five members this year. The membership is composed of the two first year classes and the one second year class in journalistic writing. Berniece Rodenbeck, news editor of The Pantograph, was the president.

Social activities have been sponsored throughout the year to develop a closer relationship among the members. The most important of these was the dinner on January 24 at the Gould Hotel to celebrate the tenth birthday anniversary of The Pantograph. Eighty-four guests were present, including staff members and reporters, the Quiverian staff, alumni, members of the school administrative staff, newspaper representatives, and other friends.

HIGGINS GALLIVAN VOORHEES LE BAR

EUDORA HIGGINS - - - *President*
GLADYS GALLIVAN - - *Vice-President*
VIRGINIA VOORHEES - - *Secy. and Treas.*
EMMA LE BAR - - *Business Mgr.*

The Girls Athletic Association

THE Girls Athletic Association was introduced in 1926. This organization was for the sports outside of school hours to help the girls gain a school letter.

The point system is used in this work. A total of one thousand points is required for a letter. When a girl earns one thousand points she automatically becomes a member of the Girls' "K" Club. Being a much smaller club the "K" Club acts as an executive body for the Girls Athletic Association.

Each G. A. A. girl receives points for making the different teams. Each girl who played in home-room basketball tournaments received fifty points towards a letter. The practices are held after school and each girl who signs up for these sports either has to be excused, or practice if she wishes to make a team and receive points. The girls who make two thousand points receive sweaters.

Meetings are held once a month, and dues are twenty-five cents a semester. The sponsor and adviser of the Girls' Athletic Association is Miss Helen Barnett.

Points are awarded for basketball, baseball, volleyball, track, tennis, swimming, hiking, and floor work.

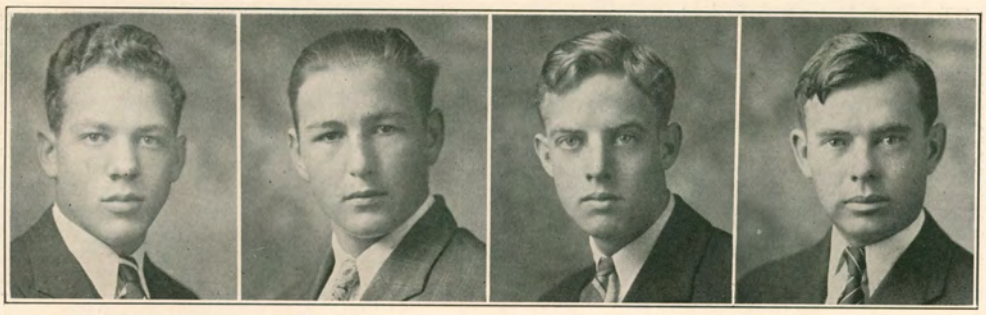

MILLER KVATERNICK BRILL PARKS

CONRAD MILLER - - - *President*
ZVONIMIR KVATERNICK - *Vice-President*
CHARLES BRILL - - - *Secy. and Treas.*
PERCY H PARKS - - - - - - - *Sponsor*

The "K" Club

THE "K" Club is a boys' organization in Wyandotte, and all boys who receive letters in athletics are eligible for membership. K's are received for basketball, football, baseball, and track. Those who receive minor letters are not eligible, unless they have previously received letters in a major sport. The purpose of the club is to promote clean and interscholastic athletics and encourage better sportsmanship.

The club started out with only a few members, but now it is one of the most outstanding clubs of the school, having thirty to forty members.

The "K" Club preserves the order during all the home basketball games, during the whole season. There is a committee in charge of conduct. This committee keeps spectators off the floor, during the game and between halves. It is the business of the "K" men to elect captains of all athletic teams, and take active responsibility in managing basketball games and working for the school in all worthy causes.

At the end of every school year the "K" Club presents the school and "Dad" Crosswhite a trophy. The social event of the year is the annual dance which is held each spring. The sponsor of the "K" Club is Percy H. Parks, coach.

CUNNINGHAM SOULE WILSON MINTURN

DOROTHY CUNNINGHAM - *President*
LORENE SOULE - - - *Vice-President*
VIRGINIA WILSON - - - *Secretary*
GEORGIA MINTURN - - *Treasurer*

The Hi-G. R. Club

THE Hi-G. R. is the only Christian organization for girls in the school, being a High School Girl Reserves and a branch of the Y. W. C. A. The purpose of the Hi-G. R. is:

To develop a complete physical fitness.

To encourage mental improvements.

To broaden fellowship.

To foster Christian understanding.

The Hi-G. R. motto is: To face life squarely.

Membership is open to all girls of Christian belief and character.

Social activities include an annual Hi-G. R-Hi-Y. Hallowe'en party, Mother and Daughter banquet held each February, Backward Party, April Fool Party, and the Hi-G. R. assembly.

Each year representatives are sent to the Hi-G. R. Conferences. Group meetings are held the second week of each month, and a general meeting the last week of the month.

The Girl Reserves are active in charity work. Families are supplied with Christmas baskets, and donations are made to the Thrift Shop.

The sponsors of the Hi-G. R. are Miss Inez MacKinnon and Miss Louise Timmer.

MOORE WINSLOW ASNER FRIEDMAN

EDITH MOORE - - - *President*
DORA WINSLOW - - *Vice-President*
EVA ASNER - - - - - - *Secretary*
HAROLD FRIEDMAN - - *Treasurer*

Junior Debate Club

THE purpose of the Junior Debate Club is to give training in debate and public speaking. It includes the selection and organization of material for debates, the preparation of material for speeches covering a variety of subjects, and training in conducting meetings according to Parliamentary law.

Members are elected by the club with the approval of the sponsor. Freshman and Sophomore students whose scholarship record is three or above are eligible for membership.

Activities include social meetings, an initiation and a banquet. The sponsor is Miss Hazel Wilson.

Art Club

ROSE IZEN - - - - - - *President*
CHARLES PACKARD - *Vice-President*
BERNIECE BORCHARDT - - - - - - - *Secretary*
RAYMOND MEYN - - - - - - - - *Treasurer*

THE present Art Club was organized in 1919, and has adopted as its main purpose the study of art appreciation.

Outside speakers and exhibits are brought in regularly on India art, pottery, hammered brass and etchings. Lithographs, messo tints, and woodblocks are also studied by the students. Interesting meetings are held monthly.

Social activities include a Sketching party, Christmas party, Spring party, and a Freak art exhibit, which is of great interest to art students.

The Art Club is sponsored by Miss Lillian Bohl, art instructor.

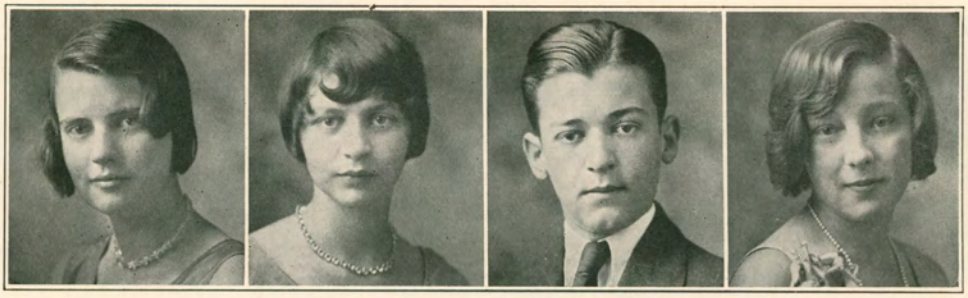

WARING HASSIG VAN CLEAVE EDWARDS

ISABEL WARING - - - *President*
MARY HASSIG - - - *Vice-President*
TOM VAN CLEAVE - - - *Secretary*
VIRGINIA EDWARDS - - *Treasurer*
MISS MAUDE VAN CLEAVE - - - *Sponsor*

The Classical Club

The club members for the current year are:

ABBIE MAE ADAMS
HELEN ADAMS
RUBY AGNEW
JEAN AHLSTEDT
DOROTHEA ANDERSON
ELEANOR AUGOLD
ALICE BARCLAY
SUE BASSLER
GEORGE BEATTY
ROBERT BOYCE
LUCILLE BROTHERSON
MARY ALICE BROWN
MARGARET BURKE
WILLIAM BURKE
MARY FRANCES BUTLER
JAMES CLENNY
MARGARET CONGER
WILTON CRAIG
GOLDIE DAVIS
MARJORIE DILLON
ELEANOR DITTMAN
BLYTHE DONOHOE
CLINTON DORMOIS
ELEANOR EADIE
JOSEPHINE EADS
MARGARET EBERHARDT
HELEN EDWARDS
VIRGINIA EDWARDS
MARTHA GENGLER
MARY GILLETTE
ELTON GLANDON
EUGENE GURST
DAVID HAMLIN
OPAL HAMM
HAZEL HANSMAN
LORETTA HARVEY
EDWARD HAREN
HARRIETT HARRISS
MARY HASSIG
VINCENT HELM
HELEN HENDERSON
JACK HOEL
HILDIGARDE HOPKINS
HELEN HUMMEL
ROSAMOND HUNT
FRANK HURLBURT
ARTHUR KRAUSE
ANNA LOUISE LARSEN
MARGUERITE MCDONALD
GEORGE MCGREW
DOROTHY MCKINLEY
VIRGINIA MILLER
CAROL PEARSON
LOIS PEARSON
HAROLD PHALP
MARLIN POINDEXTER
ELIZABETH POWELL
MILDRED PURSELL
LOUISE REED
MARY HELEN REED
VIVIAN ROBINSON
FLORENCE SIMONS
BETTY GAYLE SIMS
IRENE SMITH
LLOYD SMITH
FLORENCE SPEAKS
CELIA BETTY STARR
ESTHER STEBBINS
MARIETTA STEPHENS
WILLAVENE STOVER
BILLY UTERMOHLEN
TOM VAN CLEAVE
HELEN VAN DYKE
VERNIE VAUGHN
ISABEL WARING
MARGARET WEBER
VIRGINIA WILSON
BONNIE BESS WORLINE
MARIAN WORLINE

The members of the Concilium, or advisory board, are the officers and these pupils:

ABBIE MAY ADAMS
IRENE CARLSON
JEAN AHLSTEAD
ANNA LOUISE LARSEN
MARGARET CONGER
CELIA BETTY STARR
OPAL HAMM
WILTON CRAIG

The French Club

ALICE BERQUIST - - - *President* WILLIAM BAILEY - - - *Secretary*
MARY DOROTHY HAYWARD - *Vice-President* VIRGIL KESTER - - - *Treasurer*
MISS NINA HOWE - - - - *Sponsor*

THE French Club was organized to afford an additional opportunity for the students in the French classes to speak French without the formal atmosphere of the class room.

Any student enrolled in French, or who has had one year of French is eligible for membership.

Meetings are held monthly. The programs are arranged by the president, and include a play, readings, vocal and instrumental solos, as well as games in which members participate.

The French Club presented a program April seventeenth. It consisted of two groups of short sketches, musical numbers, and an exhibit of the work accomplished by the French classes during the year. A reception followed the program.

The Boards Club

Officers First Semester		*Officers Second Semester*	
ERNEST MCCULLOUGH - -	*President*	WILLARD KAMPMEIER -	*President*
HOWARD DUKES - -	*Vice-President*	HOWARD DUKES - -	*Vice-President*
HOWARD PORTER - -	*Secy. and Treas.*	KEITH SHEPPARD -	*Secy. and Treas.*
HOWARD DUKES - -	*Stage Manager*	HOWARD DUKES - -	*Stage Manager*
MAURICE BRUZELIUS -	*Asst. Stage Mgr.*	WILLARD KAMPMEIER -	*Asst. Stage Mgr.*

The purposes of the Boards Club are:

To promote an interest in stagecraft.

To provide the school with an organized group of students interested in handling the stage equipment for all types of plays and entertainments.

To keep in repair and to build new scenery for the stage.

To design and construct effective lighting facilities.

The Boards Club stages every play and performance on the high school stage thus giving the boys a practical opportunity to learn stage managing.

The sponsor of the club is Mr. Wendell M. Ryder.

COURSE OF FLIGHT

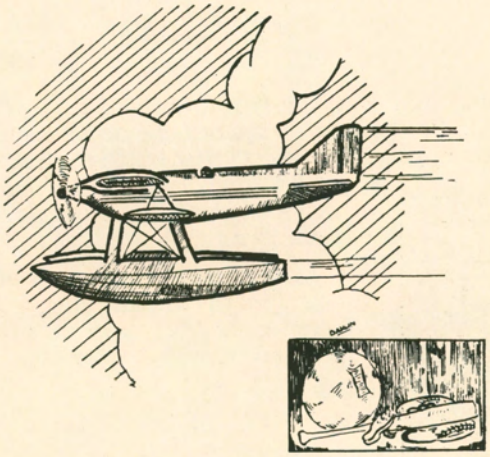

SPEED

F. Powers
Track Coach

G. F. House
Assistant Football, Basketball and Track Coach

W. D. Roy
Swimming, Wrestling and Tennis Coach

Coaches

TO the unseen material of every team; to those who give their knowledge that this school might be the first in interscholastic competition; to the men who construct the planes, reinforce the points that hold the strain at four hundred miles per hour, who make it possible for the pilots to push their planes to the front and stay there under all conditions.

P. H. Parks

To these men, we dedicate this section which is a combination of young aggressive hearts whom they have taught the advantages of clean life, clean mind, clean body, and co-operation.

Percy H. Parks is head coach of football, basketball, baseball, and golf.

Conrad Miller, Sr. '30. "Connie" was all-city captain and halfback, which proves his ability and spirit. He was light, fast, shifty, and an aggressive player.

George Hobson, Sr. '30. Junior was selected all-city center and played up to it throughout the season. All the glory of no bad passes from center, all year, goes to Junior.

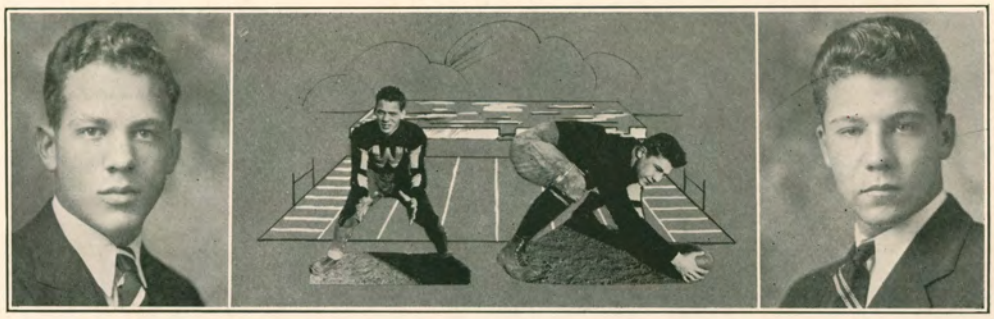

Miller

Hobson

DAD CONLEY BATES DEGROFF

Managers and Captains

A LOT of detail work goes with every athletic team and that problem was solved by the following, Dad Crosswhite, stock-room; Jack Conley, check-room; Jack Bates, trainer of basketball team; Lloyd DeGroff had charge of football uniforms and balls. Each was qualified for his position and all discharged their duties well.

PAUL HARRINGTON, Senior, Guard and Forward. Paul was chosen by his teammates to be the first Honor Captain in Wyandotte basketball history, playing equally well at either forward or guard and teaming excellently with the other players. "Pooch" was a very important cog in the 1930 State Championship Team. He was chosen on All-City, All-Northeast League and All-State Honor teams.

TOM CONDRON, Sr. '29. Tom captained a most successful season. He was a hard worker and gave all he had. He was a middle-distance runner and an important factor in relays.

EDWARD KRISS, Sr. '29. Ed led his team to an all-victorious season. He was a very consistent fielder and batter and a most worthy captain.

PAUL HARRINGTON

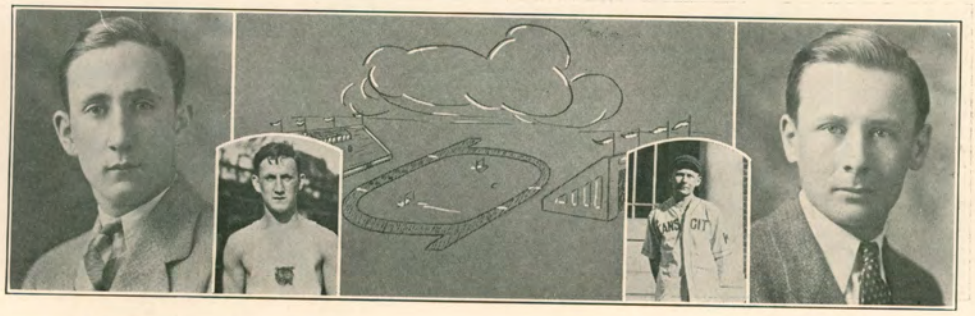

CONDRON KRISS

Football

CLIFFORD FLUECEL, JR., *Center*, 155 lbs. Cliff did not see much service but was always needed. Cliff will show his worth in '30.

WILLIAM GRABLE, SR., *End*, 150 lbs. Bill always tried hard. For Bill's first year he went like a buzz saw. "Here I am, women."

MILES CARLETON, JR., *Fullback*, 160 lbs. Miles was a good plunger but a bad leg injury kept him out most of the season.

CHARLES GEIGER, SR., *Halfback*, 185 lbs. A non-mended collarbone did not keep "Chink" from plunging, passing, and kicking.

CLIFFORD GAUNCE, JR., *Tackle*, 180 lbs. "Kip" was a hard tackler. Injuries kept "Kip" from top speed. Our Captain of '30.

JOHN HORVATON, JR., *End*, 168 lbs. John seems to be gifted in ball-handling. Combined with his educated toe, watch him go next year.

THE SQUAD

Football

PAUL HARRINGTON, SR., *Quarter*, 168 lbs. "Pooch" lettered at end in '28. Displayed his universality by playing quarter, a sure-tackler, passer, and kicker.

ZVONIMIR KVATERNICK, SR., *Guard*, 206 lbs. "Zonie," had a wonderful spirit and a good tackle. It took a good man to move him.

FRANK MAPES, SR., *Halfback*, 160 lbs. Frank was injured most of the season. Showed his worth in several games.

LEE JUDY, JR., *Guard*, 160 lbs. A stubborn Englishman to take out is a job. That's the role Lee played in earning his letter.

EDWIN HEREN, JR., *Tackle*, 215 lbs. Moving Ed was like moving a ton of bricks. Ed was handicapped by a delicate nose, always broken.

HAROLD KUPKA, SR., *Tackle*, 175 lbs. "Kup" really earned two letters at tackle. Ask his opponents. His position will be hard to fill.

OMAHA, DEDICATION

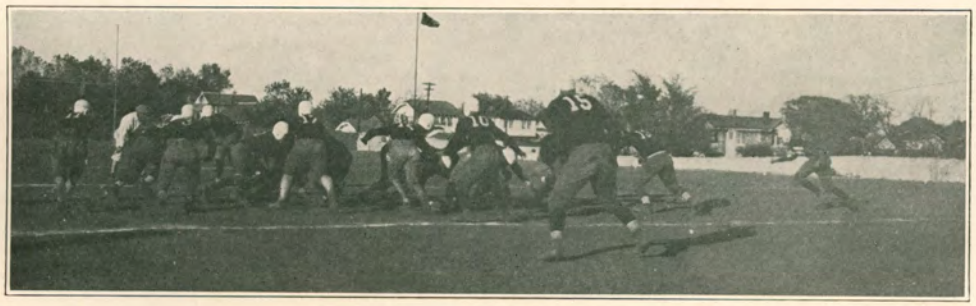

Football

HUBERT SULLIVAN, SR., *Guard*, 155 lbs. This was "Sully's" first year and how that red-haired, fighting "Irisher" did earn his letter.

RALPH SHEETS, SR., *Halfback*, 130 lbs. The near impossible is done by "Skeeter", who fought and thought his way to a letter and he well earned it.

EDWARD STRID, SOPH., *Tackle*, 164 lbs. Ed was one of those sophs. with a lot of fight and vim. Two more years for Ed.

PERCY PARKS, *Undecided*, Coach, Bench, 140 lbs. Parks was a very essential player, always that vimful but silent, effective player, heart and soul in the game. Let's give fifteen for the little square shooter.

GENE MCBRATNEY, FRESH., *Fullback*, 160 lbs. Mack is a Northwest product and a good plunger. With three more years watch him go.

FOOTBALL BANQUET, The heartiest thanks to the Kay Cees from the team for the successful event of the year.

ARGENTINE

Football

"DAD" CROSSWHITE, *Backer*, Locker room. Here's to "Dad" our father, one we cherish and hold in our hearts as a true friend. May we never forget that old buddy who stuck by us through thick and thin.

GUY F. HOUSE, COACH, *Bench*, 340 lbs. House was a very consistent player, right wing-back to Parks; always ready to go and always had his share of the pie.

CHARLES BRILL, JR., *End*, 157 lbs. Charles was one of our best defensive and offensive players. A broken leg kept Brill out most of the season.

PHLITE CUNDIFF, JR., *End*, 167 lbs. "Tarzan" had a wonderful spirit, maybe that was what was wrong with him. Watch him go next year.

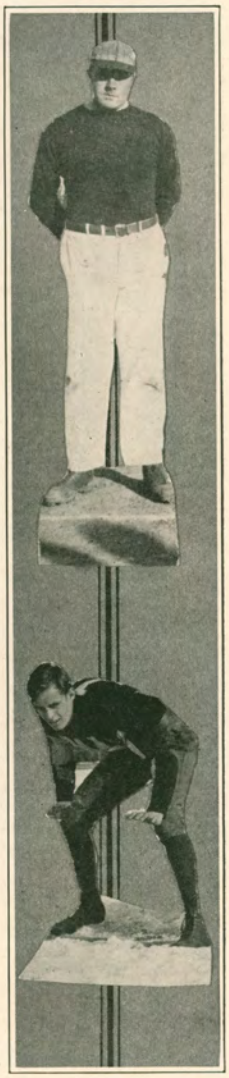

FIGHT 'EM BULLDOGS JUST THE GANG

Basketball

STANLEY MICHAELS, Soph. Stanley entered school at the start of the second semester. "Mike" played championship basketball, and was chosen center on All-State Honor Roll.

PAUL HARRINGTON, Sr. This year Paul earned his third letter, playing guard and forward. "Pooch" was chosen guard on All-State Honor Roll.

CHARLES GEIGER, Sr. "Chink" made his first letter this year. He had the weight and build and acquitted himself well whenever he entered the lineup.

DONALD HESSEE, Sr. Don's only weakness was his lack of confidence. He was a good shot and a fast man. He played forward.

ALFRED FAUS, Sr. "Starbuck" developed into a great guard. He was fast, aggressive, and had the fight. Al was chosen guard on the All-State Honor Roll.

FRANK MAPES, Sr. Frank was the smallest man on the State Championship Team. He made his second letter at guard due to his good shooting and passing.

CHAMPIONSHIP SQUAD

Basketball

ROBERT TIETZE, Sr. Bob played a brilliant game at forward, especially at the state tournament. He was chosen forward on the All State Honor Roll.

ROY BLOSKEY, Sr. Roy was one of the most accurate shots on the squad. His handicap was weight. He played a good game at forward with plenty of fight.

JOHN HORVATIN, Jr. "Square' was the only junior on the squad and played equally well at every position on the team. John was chosen forward on the All State Honor Roll.

LLOYD DEGROFF, Sr. Lloyd answered the call for basketball every year and earned his first letter through unfailing loyalty.

JOHN BIDNICK, Sr. "Patch" earned his second letter at forward. He was a fast player besides an accurate shot and was chosen forward on All City Honor Roll.

DERBY NICHOLS, Sr. "Duke" was quite small, nevertheless he stayed right in and fought hard. He was a member of the squad three years.

ACTION

THE BOYS IN ACTION. VICTORY

Baseball

Name	*Year*	*Letters*	*Innings*	*Position*
Al Burns	Sr.	1	50	Catcher
George Burns	Sr.	1	48	First Base
Clarence Anderson	Jr.	1	42	Pitcher
Charles Geiger	Jr.	2	45	Pitcher
William Jarmik	Jr.	1	26	Pitcher
Edward Kriss	Sr.	3	50	Shortstop, Captain
George LeBar	Sr.	2	45	Second Base
Joe Likovich	Sr.	2	40	Outfield, Third Base
Andy Skradski	Sr.	3	38	Third Base
Roland Riggins	Fresh.	1	41	Outfield
George Ventura	Sr.	1	32	Outfield
Charles Weathers	Jr.	1	36	Catcher

The baseball team of nineteen twenty-nine had a most successful season Under the leadership of Ed Kriss and Parks, the team never lost a game. This is an established record of the school. Next season should prove very successful too. The team was composed of a lot of good under-classmen. With this bright outlook, we should have another all-victorious team.

Another asset is that the team will have a most modern combination of equipment at the new stadium.

SLUGGER

HOME RUN

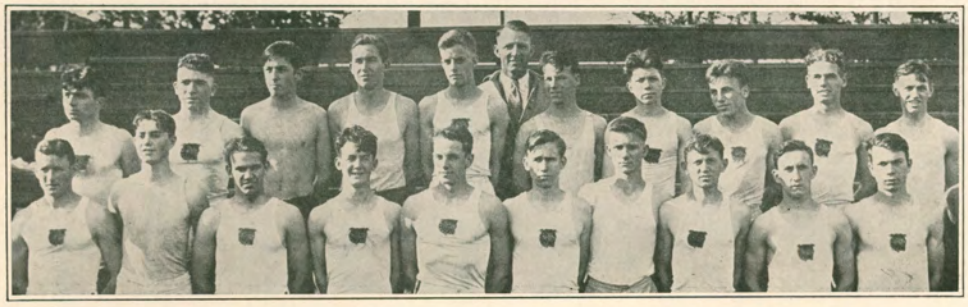

Top row: O'Hara, Mentier, Briedenthal, Marshal, Brill, Powers (Coach), A. Strid, Allison, Zumwalt, Chaffin, Yoakum.
Bottom row: Calloway, Mathis, Smith, Sullivan, Harrington, Fluegel, Horvaton, Babin, Condron, Gaunce.

Track

Name	*Year*	*Stripes*	*Medals*	*Events*
Everett Allison	Soph.	1	8	Hurdles, relays, 440
Frank Babin	Sr.	2	0	Middle-distant
Charles Brill	Soph.	1	0	Relay, 440
Vernon Calloway	Sr.	2	8	Hurdles, relays, high-jump
Frank Chaffin	Jr.	2	13	Dashes, relays
Tom Condron	Sr.	2	11	Middle-distant, relays, Captain
Clifford Fluegel	Soph.	1	0	Relay, 440
Joe Garza	Sr.	4	4	Dashes, relays, broad-jump
Paul Harrington	Jr.	2	13	Middle-distant, relays, Javelin
Jack O'Hara	Soph.	1	1	Dashes, relay
Philbert Schuley	Jr.	1	1	High-jump, relay
Andy Skradski	Sr.	1	1	High-jump
Jack Smith	Fresh.	1	3	Dashes, relays
Elton Yoakum	Sr.	3	6	Mile run, relay
Claren Zumwalt	Jr.	2	13	Middle-distant, relays

Track is fast becoming the popular sport it was in Grecian days. With it comes Old Wyandotte ranking very high in the Middle-West.

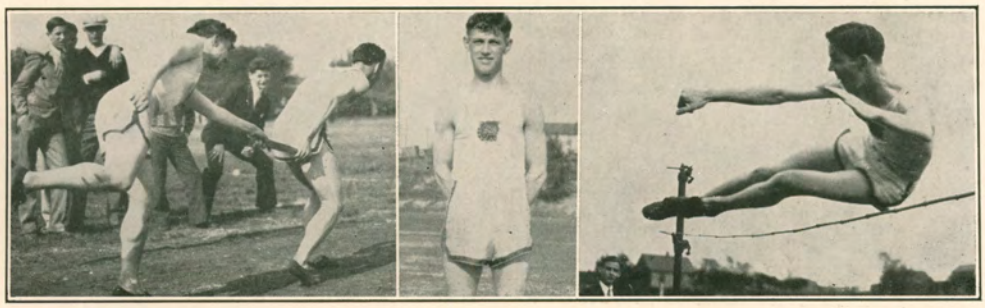

JACK AND VERNIE ELTON PHIL

EVERETT

FRANK

BOGIE AND TOM

Track

The track team of Twenty-nine experienced one of the best seasons in the school history of that sport. It won every dual meet of the season, and for the third consecutive time beat the Champs of Missouri, Central High School of Kansas City, Missouri. It won by a large margin the Northeast League meet, Sectional meet, The Baker Relays and placed second to only one high school in the Middle-West, Wichita High School.

Track seems to be drawing more interest each year. As every one knows competition is gradually growing stronger in all sports as the years role by, and our track team has been coming nearer to the front every year. Most of last year's cinder artists will be back this year. We will greatly miss the good work of Captain Thomas Condron, Vernon Calloway and Elton Yoakum, who always succeeded in "fetching the bacon." We will not be heavily handicapped however, because we have the outlook for even a stronger team this year. We have Frank Chaffin, Co-Captain, one of the best dash men in these parts; Claren Zumwalt, Co-Captain, who won the half-mile dash at the State Meet last year and has seen no man's heels at the finish; Paul Harrington, who last year developed into a better than average middle-distant man; Everett Allison, a most promising young hurdler. Although We have nine lettermen back on the cinders endeavoring to bring more glory than ever to Wyandotte.

The team last year decorated the trophy case with eight permanent trophies, besides winning individually eighty-eight medals, thirty-eight gold, thirty-four silver and sixteen bronze.

MILE RELAY

TWO-MILE RELAY

Left to right: Shidler, Edmonston, Miller, Fogg, Carter, Sears, Cook, Wiber, Roy, Welch, Porter, Shafer, Hume Tomelnovick, Beacher, Hare, Peirsol.

Swimming

THE swimming team of the Nineteen-thirty season had a most successful one, being coached by Coach Roy and captained by "Bill" Edmonston who collected his share of points and upheld the honors of his team by pulling them through.

The squad this year is exceptionally large and a lot of competition within its ranks keeps the spirit high. One of the main events of the year was the trip to Wichita, and the victory. The ranking of Wyandotte's swimming team in the Middle-West is fairly high as was proved by the closely lost dual meet with Omaha Tech. High School.

Besides the individual events the relays are an important factor, the three relay teams are composed of the following; Edmonston, Wiber, Welch, Hume, Hare, and Peirsol.

Coach Roy has fairly bright prospects to look forward to in next year's team if experience counts. Probably one of the reasons for this year's success is that he can devote more time to the swimming than in previous years, thus preparing for the future. Although most of the honors go to the individuals composing the team, considerable compliments are due the coach.

Probably the real meaning of a swimming team has not effected the average person as it should, as a team of vigorous young representatives of manhood, learning their first step in life and of fighting for a place worth while.

COACH AND CAPTAIN

RELAY

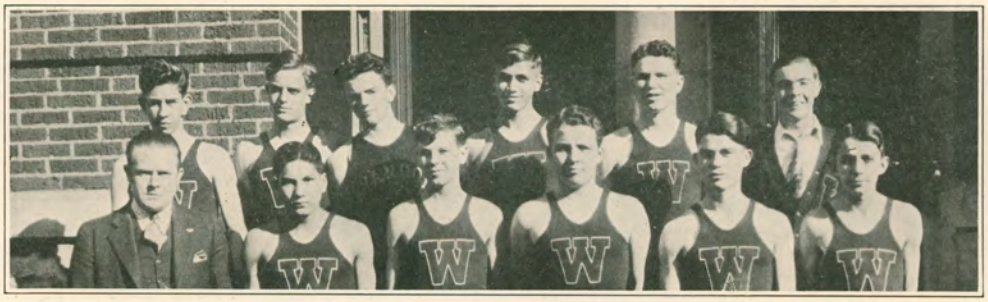

Top row: McKee, Brill, Willetts, Dreier, Long, Williams.
Bottom row: Coach House, Miller, Crockett, Tipton, Hataway, Fordyce.

Basketball

THIS year's team is composed of fast aggressive players, the product of Central and Northwest Junior High Schools. A great deal of credit is due to this team for its contributions to next year's first squad. The team this year has had a good season, winning over three-fifths of their games. Coach Guy F. House was the coach and filled his position very well for a second team to coach is not an easy task. Brill, Dryer and Fordyce were high-point players.

Tennis

THE Tennis Team composed of Captain Robbins, Breidenthal, Williams and Anderson had a good season considering the fact that it had very little coaching. They had to furnish their own equipment, secure their own courts and material. Although they won only one of the three meets the prospects for next year's team looks promising.

HOME ROOM BASKETBALL: Another source of good basketball material is found in one of the big events of the year, the "Home Room Basketball Tournament." This annual event is becoming more and more prominent from year to year. This year very good basketball was exhibited in the last few rounds of the tourney. The tilt being between Home Rooms 116 and 202, Mr. Clark's and Miss Miller's respectively, Miss Miller's Home Room winning by a small margin. Miss Miller is believed to be the source of inspiration for her team has won the last two years.

TENNIS

HOME ROOM BASKETBALL

Top row: Foster, Harris, Gosney, Reimer, Michaels, Winchell, Briscoe, Goble.
Front row: Peterson, French, Phillips, Compton, Wilhelm, Coach Roy, Lundstrom, Matney

Basketball

Each year the Freshman interest in basketball grows larger and broader. This is probably due to the efforts of L. Davis who is supervising all grade schools in a city wide basketball league and tournament. The first night there were some fifty Freshmen out for the squad which looks bright for future basketball.

This year's team composed of good material, well experienced, has held its own at about five-hundred per cent in a league of probably the fastest competition the City-league has seen. A lot of credit is due to them for doing so well without a unified time for practice.

STADIUM: One of the biggest assets of Athletics is the new stadium at the high school site. This modern structure, four-hundred feet in length, is the best high school stadium in the west. Having all the modern conveniences of any five room bungalow, including a one hundred-thirty yard inclosed track, which can be heated and used in the winter or bad weather. There is also room for Pole-vaulting, High-Jumping, Shot-Put and everything but the Javilin throw and Discus, besides room to accommodate two hundred athletes, and over five thousand spectators.

STADIUM

Athletic Directors

Miss Ardis Hill
Swimming Instructor

Miss Helen Barnett
Gymnasium Instructor

UNDER the capable direction of Miss Helen Barnett and Miss Ardis Hill, teachers of Physical Education, girls' athletics have come to mean more to a greater-number of girls in Wyandotte than ever before in its history. Miss Barnett is a very good director of both girls' athletics and gymnasium classes for girls. Miss Hill, an ardent sportswoman, is an excellent swimmer and teacher. The girls in Wyandotte are very fortunate in that they have these two excellent athletic directors as their leaders in the field of sports and athletics.

The purpose of the physical education department for girls is to promote a spirit of clean play, and to spread the spirit of "athletics for the sake of athletics" among the girls of Wyandotte High School.

This year there are seventeen classes of girls gymnastics. Two straight swimming classes, four sports and games classes, one rhythm class, three advanced gym classes, four corrective classes, one hygiene class and two freshman gym classes. Miss Hill instructs the two freshman gym classes, three of the four corrective classes, the two straight swimming classes and several of the sports and games classes. Miss Barnett has charge of the remaining classes, including advanced gym, rhythm, hygiene and sports and games.

Gym is a required alternating subject for all freshman, sophomore and junior girls. Senior girls may take it if they wish.

ANNETTA COLE ANNA PRAUSER MARIE KREHM BETTY ARMENTROUT

Sport Managers

SPORT managers are elected at the first and second meetings of the Girls' Athletic Association each year. There are seven sport managers. Betty Armentrout, a newcomer this year to Wyandotte, was elected Manager of Basketball. Anna Prauser, a Junior, was elected Manager of Baseball. Marie Krehm was elected Manager of Track and Annetta Cole was elected Manager of Swimming. The three other managers are: Jane Ferguson, Manager of Volleyball; Dorothy Cunningham, Manager of Hiking, and Jane Cole, Manager of Tennis.

Each of these girls immediately after her election appointed a class manager for each class. These class managers attended all practices of their sport, and aided Miss Barnett and Miss Hill in choosing the class team for that sport.

One hundred fifty points are given toward a "K" in basketball; 75 in baseball; 150 in track, 75 in volleyball, 50 in hiking, 125 in tennis and 125 for swimming. When a girl has earned 1000 points she is awarded a red felt "K." When another 500 points have been acquired, making a total of 1500 points, another red felt "K" is given. And when a girl has earned 2000 points she receives a sweater with a "K" on it and the school emblem.

WINNING BASKETBALL TEAM

Basketball

THE main sport for the school year at Wyandotte is basketball. The basketball season comes the first of January and usually lasts through the months of January and February. For some time prior to the season the girls' gym classes study the rules for the game and hold practice tournaments. This year, a home room basketball tournament was held to stimulate more interest in the game. Forty-nine home rooms were entered and about two hundred and seventy-five girls from all four classes came out for the tournament. The class squads were made up of the outstanding players in the home room tournament. Practices were held for the squads and then the class teams were picked from the best players on the class squads. Each class had a first team and a second team. Fifty points were given for coming out for the tournament, fifty points for making the class squads and fifty points for making the class team or twenty-five points for making the second team.

MANAGERS

Betty Armentrout, who was school manager of basketball, appointed Anna Louise Larson, freshman; Rosa Maxwell, sophomore; Delos Etchen, junior; and Dorothy Cunningham, senior; as class managers.

The senior team, owing to more experienced players won the tournament. They defeated the juniors 16 to 10. The sophomore and freshman teams followed in order named.

WINNING VOLLEYBALL TEAM

Volleyball

THE Volleyball season this year started early in October and lasted through the middle of November. The inter-class games were very exciting, all the teams being about evenly matched. In the first round the seniors were defeated by the juniors. Then the juniors were defeated by the sophomores. However, the seniors came in with new vigor in the last round of the tournament, and rather unexpectedly came out of the fray as the winning volleyball team for 1929-30.

The school manager was Jane Ferguson, who appointed four different class managers. They were: Betty Armentrout, Senior manager; Marian Fine, Junior manager; Eleanor Armentrout, Spohomore manager; Katherine Bennett, Freshman manager.

Seventy-five points are given in volleyball toward an athletic "K."

THE Girls' "K" Club is composed of girls who have earned their letter. There are six members this year, two of whom have earned their final emblems.

The Girls' "K" Club acts as the executive board of the Girls' Athletic Association. To be a member of the Girls' "K" Club a girl must also be a member of the Girls' Athletic Association.

This year the members of this club put on a play in the girls' assembly.

GIRLS' "K" CLUB

JUNIOR TEAM 1929

Baseball

BASEBALL is one of the best liked sports among the girls of Wyandotte. It is eagerly looked forward to for some time in advance of the actual season. On the average about two hundred and fifty girls from all four classes come out to practices. The season comes late in March and usually lasts for three or four weeks. Practices are held for two weeks and the four class teams are made up of girls who, according to Misses Hill and Barnett and the school manager, seem to be the outstanding players.

In 1929 Betty Meek, a junior, managed baseball, appointing as her managers Helen Cunningham, freshman; Edna Lemon, sophomore; Ellen Jagush, junior; and Eunice Bowman, senior. The junior team under the leadership of Ellen Jagush won the tournament, seniors coming second, and sophomore and freshman teams following in the order named.

MANAGER

Seventy-five points are given toward a "K" in baseball, an additional fifteen points are gained by the class managers and twenty-five additional points by the school manager.

Anna Prauser, a junior, was elected school manager of baseball for 1930.

The baseball season came too late in 1930 to have a write-up in this book and the class managers of baseball had not yet been appointed at the time the Quiverian went to press. The season was expected to begin sometime in April.

LIFE SAVING SQUAD

Swimming

ANNETTA COLE, a highly capable swimmer was elected manager of swimming for 1929-30. She appointed her four class managers and it is a great deal to her credit that the swimming meet went off so well.

The Junior Team for 1928-29 won the swimming meet. Annetta was also the manager of this team and gathered a number of points toward her "K." The Senior team came second and the Sophomore and Freshman teams in the order named. The freshman team made a good showing and as sophomores this year are expected to show up heavily in this year's swimming meet.

Life Saving is one of the most important phases of our swimming department. There are both the junior and senior life saving classes. Girls seventeen years or older are put in the senior class. For several weeks the girls practice diligently on the various "holds" and "carries." Then the examiners, either from the Y. W. C. A. or the Camp Fire Girls Headquarters try them out and decide whether or not they know their life-saving well enough to get a Red Cross Life Saving Badge. A great number of girls from Wyandotte have earned their badges.

The girls are also taught resuscitation, a highly useful art.

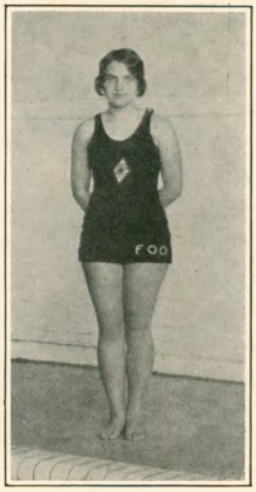

MANAGER

TENNIS TEAM FOR 1929-1930

Tennis

THIS year, contrary to the usual custom, two tennis tournaments were held, one in the fall and one in the spring. The spring tournament was held too late to have a write-up in this book, but the winners of the fall tournament were: Singles, Jane Cole, Junior; Doubles, Dorothy Cunningham and Virginia Voorhees, Seniors. However, these girls will have to defend their titles in the spring tournament. The tennis team is composed of winners of the fall tournament and their runners-up. The team is Dorothy Cunningham, Virginia Voorhees, Jane Cole, Eudora Higgins, Leta Leaverton and Anna Prauser.

Jane Cole was elected Manager of Tennis. However, this election was held after the fall tournament and the managers of tennis, at the time of this writing, had not yet been selected by Jane.

MANAGER

Tennis is the most popular sport among the girls of Wyandotte. More girls come out for tennis than for any other sport. It has a universal appeal and any girl can learn to play the game without having a special flair for the sport.

One hundred twenty-five points are given to the winners of the tournament, and for those who cannot win, 25 points are given for every game played.

TRACK TEAM FOR 1929-1930

Track --- Hiking

ALTHOUGH track has only recently been added to the athletic activities for girls, a large number of girls came out for try-outs, in all about one hundred and fifty. The meet was held in the gym and among the various events were the high jump, the hundred yard dash, hundred yard relay, the basketball throw, the baseball throw, etc.

The junior team won the meet with a bare few points, seniors coming in second. It is possible to earn 125 points in track, but few girls did.

For the first time last year a play-day for girls was held at the old athletic field. The girls who had been to the play-day at Lawrence helped Miss Barnett and Miss Hill in making the play-day a success for all.

HIKING is an activity in which every girl can enter, and most of the girls of Wyandotte do. Dorothy Cunningham, a Senior, was elected school manager of hiking, and like the other sport managers, appointed class hiking managers. These class managers arranged different hikes to various interesting points and kept a record of the girls who had gone on the hikes and how far they had hiked.

Twenty-five points are given for hiking twenty-five miles. Only 25 points a semester are allowed to a girl, making a possible total of 50 points toward an athletic "K".

MANAGER

MISS McCONNELL'S TEAM

Home Room Tournament

SIMILAR to the boys' home room basketball tournament, a girls' home room basketball tournament was held this year. There were forty-nine home rooms entered. Girls who had never before played basketball came out for the tournament and interest ran high. Miss Barnett appointed girls from the G. A. A. and the Girls' "K" Club as coaches, and these coaches helped at the practices. The tournament began immediately after the Christmas holidays and the finals were played on February 6th, 1930.

The games in themselves were very exciting and toward the semi-finals and finals the girls' gym always had a crowd of students cheering on their favorites. The teams left in the semi-finals were Miss Martin's, Miss Moles', Miss Palmer's and Miss McConnell's. The two teams in the finals were Miss McConnell's and Miss Palmer's. Miss McConnell's team won with a score of 19 to 14.

The teachers whose home rooms were entered were: Rafferty, Wiric, Bohl, Cook, Daum, Bassler, Myers, Miller, Baptist, Hoar, Lint, Moles, Busenbark, Beck, Chilcote, K. Sellards, Tevis, Bingham, Timmer, Phelps, Palmer, MacKinnon, Schimelfenig, M. Sellards, Howe, Neel, McConnell, Wilson, B. Helwig, Harriss, Grimsley, Byerly, Haynes, F. Jones, Wolfe, Martin, Dille, McCanles, Gray, Brown, Clark, Kammeyer, Oliverson, House, Smith, and Smither.

Fifty points were given toward a "K" for coming out and playing in the tournament. To those girls who made the class squads another fifty points were given and to those who made the class team another fifty points.

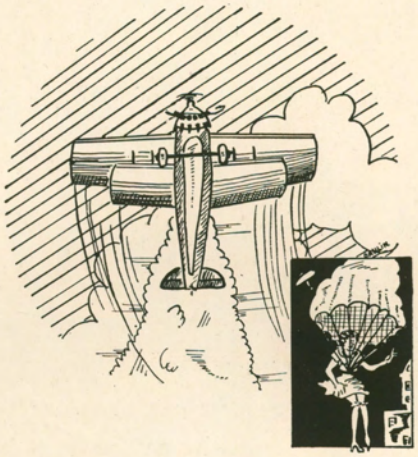

EXHAUST

Modocks

PANTAGES
FRIDAY SEP 23
THE LOVE
TRAP
LA PLANTE
HAMILTON
KING PICTURE

Godunkers

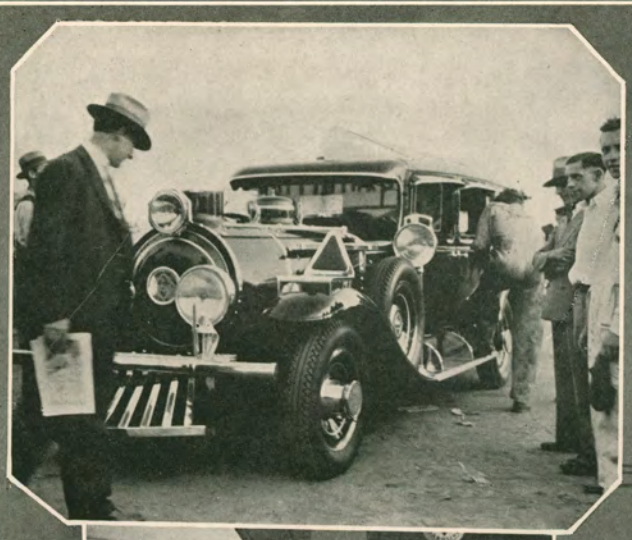

FAST
LIFE

Kee Wee

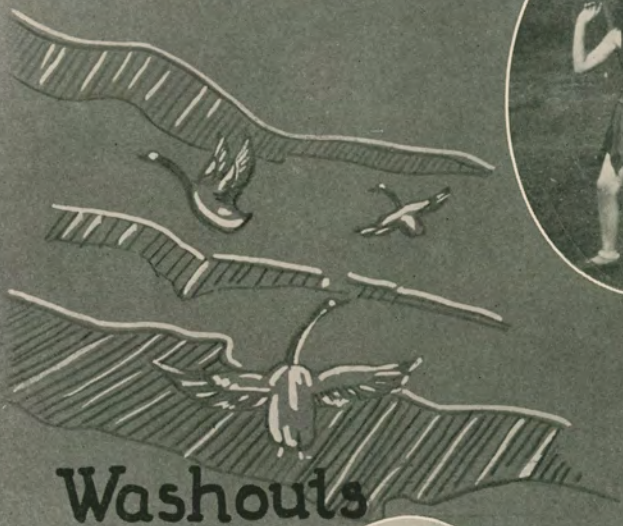

Washouts

Dead Sticks

~Flippers

Stunts

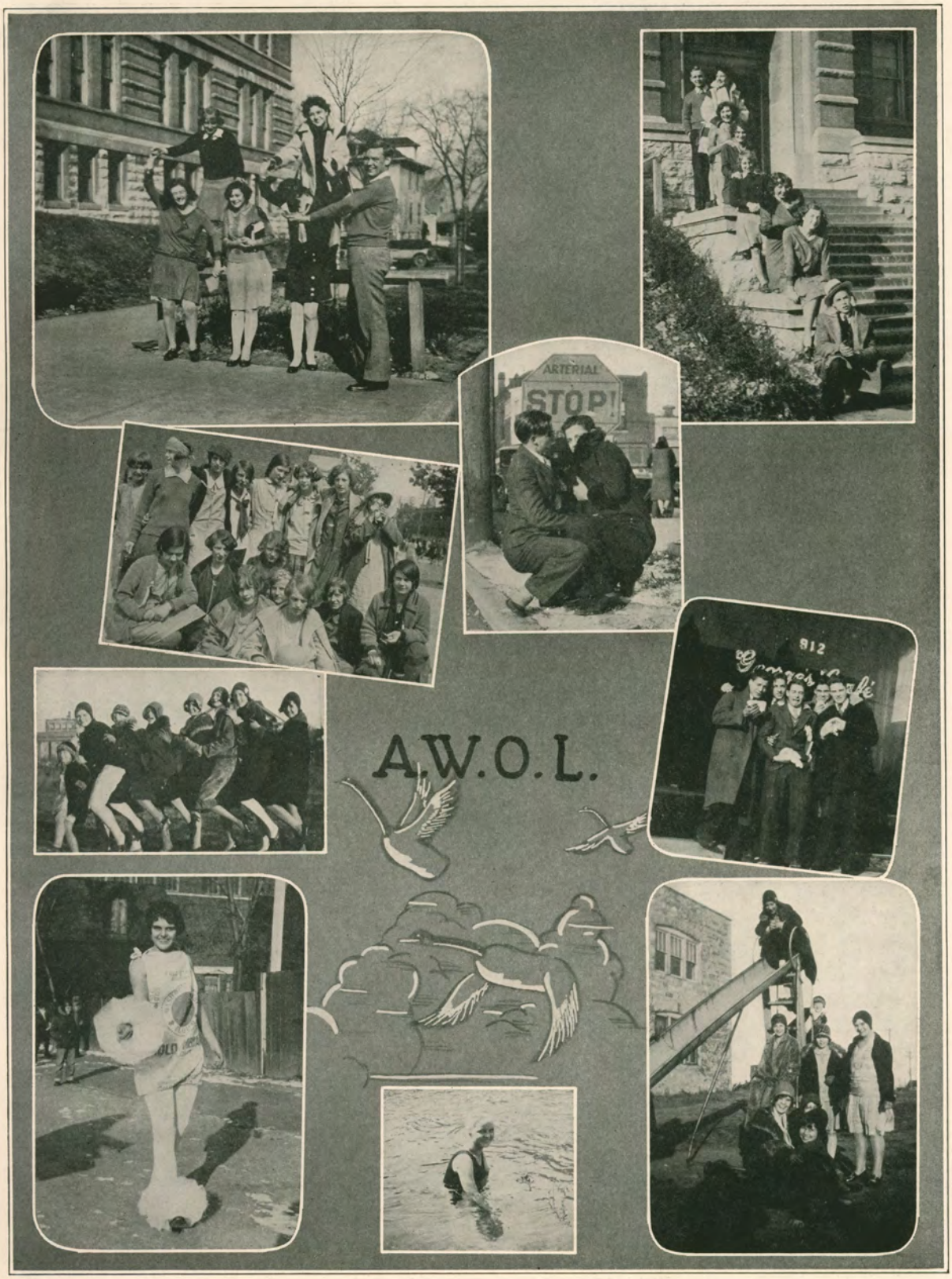
ARTERIAL
STOP!
812
A.W.O.L.

Stop Offs

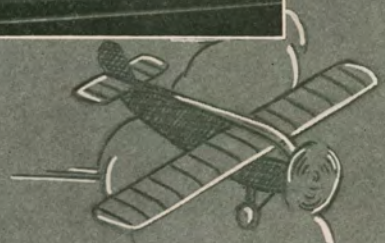

Crashers

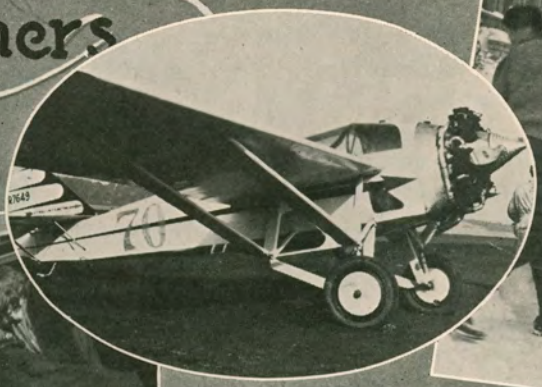

Scandal

AS OLD father time swings his scythe and the old clock ticks the hours away what do we find but some of the students who only a couple of years ago were modest, bashful freshmen or sophomores now bowing in utter humbleness under the speedy accuracy of Cupid with his primitive (but to him very modern) weapon.

To start things off, two of our sweet modest senior girls have both fallen for the same . . . Well, Francis Keilhack is his name . . . Anyway we surmise so as we hear the exclamations, and such dramatic exclamations they are: "Oh isn't he just too adorable (typical of Dorothy Killip) and then Gladys Gallivan chimes in with a "Gee, He's a handsome sheik," or something to that effect. Why don't some of our high school boys have a chance? Why even our songbird, Bernese Miller, is dragging a Junior College lad, looks like Charlie Surber, around by her apron strings.

Then the teachers even cut up once in a while. We saw Don Rafferty at the DeMolay dance the other nite. Who with? . . . Why none other than our attendance clerk. Let's hand it to him boys.

Virginia Miller has a habit it seems, of falling in love with the leading man at the Orpheum. Not a bad idea perhaps occasionally, but she does it every week. What's a fellow to do? We can't all be leading men. Come to think of it, though there are some high school boys ushering at our neighborhood movies.

Oh Man . . . Here's a boy for a change . . . Henry Klock after all his advertising and so forth about a certain blonde, has permitted himself to be caught in the snares of another of these man traps. But at least he picks one who goes to school here. That's the spirit . . . The same old idea (a dollar spent in Kansas comes back to you).

George McGrew has system. You can't deny that. Here's your warning mothers. When George comes along with his derby and new Ford, take in your daughters.

A couple of far-sighted industrious students, Roy Blosky and Helen Adams, are worried because they are graduating this year. (Most of us worry for fear we won't).

We would like to tell you about Bob Frye but due to lack of space and time we find it difficult to do so. Each morning sees him with a new one and they seldom remain all day so that's our problem. All we can say is, "Paging Hawkshaw, Cupid's working overtime."

Alford Stienzeig: "Why did you swerve your auto so far out to avoid hitting that last man?"

Charlie Brownell: "He was unusually fat and I never like to run over fat people. It gums up the works so bad."

Mary Elizabeth Bennett: "Oh Mama, look at the quaint, old-fashioned girl."

"Yes Dear."

M. E. B. "But Mama, what are those funny seams running up the back of her legs?"

"Hush Dear, Be quiet, She wears stockings."

Charlie: "Was the street car crowded?"

James Bell: "Crowded? Why even the men had to stand."

Mr. Gray remarked to his third hour class that they were like molecules—We wonder what he meant.

Have you heard that Phlite Cundiff's first name is Archy?

Overheard in the Annual room while staff was mounting panels: "Mr. Wellemeyer is crooked,——Coleta is off,——Wash Betty's face, it's all gooey. We'll have to mount Mr. Hume again,——Miss Miller's head is too big."

THE TIMID SOUL

During the Junior Class play when Mr. Wellemeyer walked into the makeup room, Miss Dougherty, who had not noticed who it was, suddenly remarked: "There are too many people in this room, everyone who isn't working get out." It is said that Mr. Wellemeyer walked casually away.

Mr. Phelps: "Where can I get a hard boiled guy to manage this department while I'm gone?"

Frank Chaffin: "Try Chicago."

Freshman: "How can I get to room 205?"

Bright Senior: "Walk."

Coach Roy: (after first boxing lesson) "Well, have you any questions to ask?"

Gene Shidler: "Yes, how much is your correspondence course?"

Humor

The Pantograph Progress Banquet revealed to us that Ruth Kendall was falling for the editor of the Topeka High School paper, our only rival.

BELIEVE IT OR NOT

John Horvatin was on time this morning.

Miss Smith found a perfect constitution test paper.

Ronnie Stewart walked down the avenue without a girl yesterday.

Mr. Busenbark left school at 2:15.

Dick Yarrington passed in constitution.

Mr. Pearson can smile, we saw him.

Bonnie Bess Worline got to school early one morning last week.

Mr. Hume: "Why did you strike this girl?"

Tommy Van Cleave: "Well, Mr. Hume, she's been studying how to develop a magnetic personality, and yesterday she walked past me when I had a hammer in my hand."

Bob Tietze: "There's a delicious sense of luxury when one is lying on one's bed and ringing one's bell for one's valet."

Newton: "Have you a valet?"

Bob: "No, but I have a bell."

Pamela: "You Viper!"

David Movitz: "How you know I was a vindow cleaner, Hey?"

Al Bentz: "I've decided to kiss you but you don't deserve it."

Alice Berquist: "Then why punish me?"

Constitution Teacher: "Charles, name one of the unwritten laws of Congress."

Charles Packard: "The law of gravity."

Mr. Gray: (While explaining distilling apparatus) "Now if I should put hard cider in this side of the apparatus, what would come out of the other end?"

Eudore Higgins: "Apples."

Ronnie Stewart: (In Miss Myers' Drama class) "I bet a nickel I can kiss you without touching you."

Twila Holt: "I'll bet you can't."

Ronnie up and kisses Twila.

Twila: "But you touched me."

Ronnie: "I know it, here's your nickel."

Coach Parks: "Were you out after two last night?"

Connie Miller: "No, coach, just one."

Bessie Helwig: "Women generally get what they want by shedding tears. It is a wise man who does not yield to tears."

Howard Dukes: "Hurrah! I'll always remember that."

Sounds issuing forth from Miss Jones' room: "Boop-Poop-Pa-Doop."

Bill Steinmetz: "They shall not pass."

Fletcher Wellemeyer: "Who said that?"

Bill Steinmetz: "Miss Miller."

Felton Payne: (Driving Hoopie) "Do you notice you don't hear that knock in the engine anymore?"

Rosie: "That's right, how did you fix it?"

Felton: "Oh, I just loosened up one of the mudguards!"

President
Crescent Aircraft Co
Pace
Makers

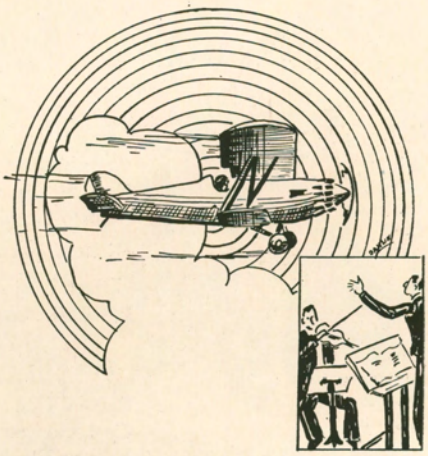

HIGH FLYING

Band

Clarinets

Neil Devault
Edward Murphy
Herbert Beckman
Elbert Lemon
Homer Dreier
Lois Cutler
Dorothy Chaplin
Bernice Henry
Mary Jane Nesslerode
Jean Woodruff
Virginia Waite
Leslie Messinger
Caralyn Groomer
Janet Wagner
Matthew Betton
Horace Sanders
Andrew Page
Ben Rockwell
Frank O'Donnell
Keolna McKenzie

Flutes

Fletcher Wellemeyer
James May
Rosemary Campbell

Piccolo

Edson Chadborn

Oboe

Gerald Hatfield
Frances Livesay

Drums

George Minturn
Earl Minturn
Marcia Grover
Richard Sheets

Drum Major
Howard Dukes

Bassoons

Russell Dill
Carl Monroe
Vernon Pickell
Wade Carter

Saxophones

Garth Rogers
Junior Oyer
Robert Strom
Alice Plumb
Kenneth Ford
Joe Gorman
Paul Maxwell
Carl Clark
Julia Grover
Philbert Shirley

Cymbals

Jack Dear

Band

Cornets

Lewis North
Charles Brownell
Leo Lohr
Mary Rice
Nadine Lovell
Dorothy Selby
Robert Hyman
William Blowers
Marietta Stephens
Willard Saunders
Paul Dubuque
Robert Bernard
James Arthur
Vernon Briscoe
Shelba Putman
John Kost
Earl Toombs
Ralph True

Horns

Luella McCoy
Ruth Kearney
Rosa Maxwell
Catherine Bennett
Kenneth Burdick

Trombones

Wilbur Hoch
Joe Patten
Harold Hume
Merval Hedgecock
Charles McCamish
Robert Hays
Leigh Wakefield
Charles Winters

Baritones

Jack Wilhelm
Lester McManis
Junior Nickum
William Farmer
Lloyd Swartz
Robert Grube

Tubas

Glenn Nickum
Fred Gunn
Willard Kampmeier
Lyman Moore
Frank Wheeler
Lawrence Ager
Fred Crary
Eugene Conner

Mellophones

Jack Patten
Henry Fox
Ralph Gray
Marvin Shafel

Orchestra

First Violins

Joseph Shopmaker, Concertmaster
Dorothy Henry
Ellis Lemon
Murray Stalzer
Robert Colvin
Russell Wagner
Jack Armitage
Lillis Hamilton
Kenneth Richardson
Robert Gibbs
Charles Swarm
Nettie Jane Clearman

Second Violins

Leonora Brotherson
William Gregory
Nellie Akins
Ned Skinner
Leona Abbott
Catherine Graybill

Second Violins—Cont.

Harry Brooks
James Gille
Betty Ann Weaver
Sidney Zink
Lawrence Trapp
Vivian Koeger

Cellos

Wanda McKnight
Clennell Wilkinson
Irene Cameron
Junior Cappell
Henry Fox

Basses

Fannie Schiff
Mary Helen Reed
Virginia Claypool
Merrill Smith
Nick Karchut

Orchestra

Violas

Edna Wharton
Rosetta Messinger
William Kling
Hazel Bradbury
Josie Wilson
Evelyn Cameron

Flutes

Fletcher Wellemeyer
Rosemary Campbell

Oboes

Frances Livesay
Gerald Hatfield

Clarinets

Edward Murphy
Bruce Swanson

Bassoons

Russell Dill
Carl Monroe

Piano

Louise Boomer
Irene Smith
Helen Aura

Tympani

George Minturn

Trumpets

Mary Rice
Louise Reed

Horns

Luella McCoy
Ruth Kearney
Catherine Bennett
Rosa Maxwell

Trombones

Joe Patten
Robert Hays
Wilbur Hoch
Charles McCamish

Drums

Gilbert Rohini
Marcia Grover
Earl Minturn
Richard Sheets

Senior Play

CAST OF CHARACTERS

Crichton	Edwin Oswald
Ernest	Gilbert Rogers
Lord Loam	Berdell Freeman
Treherne	Charles Harrell
Lord Brocklehurst	James Bell
Monsieur Fleury	William Blowers
Lady Mary	Blanche McColm
Catherine	Lillian Russell
Agatha	Anna McKinney
Lady Brocklehurst	Marguerite Cassidy
Tweeny	Rose Stanley
Mrs. Perkins	Evelyn Renne
Mademoiselle Jeanne	Dorothy Selby
Fisher	Mary Holter
Simmons	Lois Cutler
Thomas	Millard Ireland
Rolleston	Kelly Crockett
Tompsett	Raymond Stiles

The Senior Class presented as it's play this year "The Admirable Crichton, under the supervision of Miss Marion Myers, the dramatic teacher.

The plot of the play was based on the fact that a very aristocratic family, becoming shipwrecked on an island, had to be on equal grounds with the servants and even go so far as to take orders from them.

The play was splendidly produced and was a great success.

Junior Play

CAST OF CHARACTERS

Olivia Daingerfield	Margaret Wallis
Elizabeth Daingerfield	Ursula Cutler
Mrs. Falkner	Genevieve Horn
Cora Falkner	Rose Marie Bannister
Amanda	Mary Hassig
Burton Crane	Edson Chadborn
Thomas Lefferts	Arthur Hopton
Solon Tucker	James Tipton
Paul Daingerfield	Robert Cunningham
Charles Daingerfield	Gene Trembly
Randolph Weeks	Jack Allen

The Junior Class, in its first dramatic production of its school life, chose the play "Come Out of the Kitchen." This play was directed by Miss Marion Myers, also.

It was a humorous play, as one might know when the two sons and two daughters of a wealthy family try to take the place of the servants.

The young folks had intended to go away and were going to rent their house to a Mr. Crane who was coming there with his lawyer and his guests on a vacation. Mr. Crane had requested white servants, so the Daingerfields discharged their colored servants and hired white ones, but at the last moment, the servants sent word that they could not come and the young people had to give up their trip and take the place of the servants.

There were many amusing incidents and troubles in abundance, furnishing interest for all. The play was very unique and splendidly given.

Kay Cee's Play

CAST OF CHARACTERS

Aaron Boggs	Ronald Stewart
Happy Jimmie Jamieson	Paul Harrington
Beau Carter	Edson Chadborn
Pepper Jervis	Clayton Dial
Epenetus Boggs	Howard Barker
Mr. Chubbs	Junior Oyer
Casey Jones	Chester Fisher
Cadwell James	Gray Breidenthal
Bob McGoogin	Richard Parker
Second Hand Abey	James Scott
Miss Elizabeth Maudelia Feeny	Mary Elizabeth Bennett
Mrs. Chubbs	Pamela Kornfeld
Mrs Pickens	Mary Lemery
Miss Evelyn Newcomb	Revere Wellman
Lois Hunter	Gladys Gallivan
Cherry Carruthers	Dorothy Killip
Loretta Rea	Evelyn Ochs
Miss Dollie De Cliffe-Chubbs	Josephine Kennedy
Alice White	Margaret Jane Shade

Since the Kay Cee's Club was organized, they have given a play of college life as their annual project. This year, they gave the play entitled "Aaron Boggs Freshman," under the splendid direction of Miss Bess Helwig, the club sponsor.

Dramatic Club Play

CAST OF CHARACTERS

Philip Vantine	James Scott
Lorna Webster	Mary Lucile Bell
James Godfrey	Robert Cunningham
Rogers	Charles Brownell
Parks	Charles Harrell
Felix Armand	James Bell
Inspector Grady	Millard Ireland
Simmonds	Keith Sheppard
Tim Morel	Kelly Crockett
Madame De Charriere	Genevieve Horn
Julia	Mary Holter

THE dramatic club chose the mystery melodrama "In the Next Room" by Eleanor Robson and Harriet Ford as their project for this year. The play was the heaviest one presented at Wyandotte this year and was directed by Miss Marion Myers, sponsor of the club.

The plot of the play centered around a rare copy of an original Boule cabinet which Mr. Vantine had had shipped to his home in New York City from Paris. Upon its arrival it was found to be the original Boule cabinet which numerous strange people desired to possess. Before the mystery of the mistake could be cleared up, two persons met mysterious deaths fooling with the cabinet and the happiness of several others is threatened.

ART DISPLAY

Art Department

IN the Art course offered at Wyandotte High School it is possible for a student to make six credits. The different courses of the department include free—hand drawing, applied design, commercial art, life drawing, art appreciation, and illustration.

The department has been a great help to the rest of the school through its poster advertising.

All of the art work in the annual is done by students in the art department, through the regular drawing classes. In this year's annual the woodblocks were done by Coleta Kinney, the subdivision pages by David Dahlin, and the other work in the book including the cover design and lining pages by Charles Packard.

Samples of the students' work are frequently sent to the State and National exhibits, in which they have been occasionally awarded prizes.

A number of students have gone into commercial art work after leaving the art department of the school and are proving to be successful. Nevertheless, if one does not continue in art work, it is a great help in any phase of work one might take up.

Through the successful leadership and guidance of Miss Lillian Bohl, the head of this department, their work is carried on with accuracy and thoroughness.

"THE THREE SPRINGS"

The Operetta "Captain Crossbones"

CAST OF CHARACTERS

Don Cubeb	Ronald Miller
Donna Isabella	Bernice Miller
Theresa	Lillian Faust
Miss Pelling	Mary Mercer
Eleanor	Mary Frances Butler
Richard Stoneybroke	Edwin Oswald
Bill Pilgrim	Rowland Williamson
Capt. Bombastio	Henry Klock
Kitty	Helen Cunningham
Anthony Law	Frank Hulbert
Zim	Edward Harron
Zam	Bill Bailey

THE combined Glee Clubs chose for their project this year, the operetta "Captain Crossbones" which was given in March and directed by Miss Florence Jones, head of the vocal department.

The plot of the operetta dealt with an old Spanish grandee, Don Cubeb who was determined that his daughter should marry a Spanish nobleman she had never seen. He kept her a prisoner within the boundaries of his estate outside Havana, and forbade her to see any man whom he thought might capture the fair Theresa. Finally he learned of his daughter's affair with an American planter in the Isle of Pines, and strongly disapproved of it. Theresa loved him, and he, Richard Stoneybroke, resolved to secure her for his own. How he succeeded is told in the course of the operetta.

Boys' Glee Club

FRANK TRACY - - - - - - - - - - - -	*President*
FRANK CHAFFIN - - - - - - - - - - -	*Vice-President*
WARFIELD GRAVES - - - - - - - - - - -	*Secretary*
WILLIAM STEINMETZ - - - - - - - - - -	*Treasurer*

THE purpose of the Boys' Glee Club is to create a wide interest in the best o music and to gain valuable experience of singing at public performances. The glee club sings at different business organizations throughout the city. It is represented every year at the state music contest and usually carries away high honors. In assemblies through the year the glee clubs have taken an active part. On high school night of Music Week the glee club presented one of the best programs of the week.

Every year the combined Girls' and Boys' Glee Club presents an operetta. This year they were very successful in presenting the production "Captain Crossbones" by Arthur A. Penn.

Glee Club is an elective study and is very popular with the boys of Wyandotte as well as the girls. The class usually has an enrollment of about thirty students.

The glee club owes much of its success this year and every year to the able leadership of Miss Florence Jones, their instructor and leader and, also, to Miss Mary Jones, their accompanist.

Wyandotte is very proud of her glee clubs and the very fine work that they are sponsoring.

Girls' Glee Club

Mary Jones - - - - - - - - - - - -	*President*
Georgia Minturn - - - - - - - - - - -	*Vice-President*
Martha Armbruster - - - - - - - - - -	*Secretary*
Helen Cunningham - - - - - - - - - -	*Treasurer*

THE Girls' Glee Club has accomplished some very worth while things during the past year. In November they chose as their project the cantata "Three Springs." This was a great success and was very beautiful, in the true sense of the word. In March, their feature was the operetta "Captain Crossbones" which they gave, combined with the Boys' Glee Club. This, also, was a success and certainly showed the fine talent in the clubs. The chorus and rhythm classes assisted in these productions, also.

The glee club took part in the Music Week programs of the city and presented musical programs at various churches in the city.

The purpose of the Girls' Glee Club is to create appreciation for a better class of music, to give individual training, and to appreciate fine ensemble singing.

Many fine talents are discovered in this work and the department has helped to train many girls and boys, so that they might go on to more advanced work when they had graduated. In this way, the department offers an exceptional opportunity for instruction in music to any student who may be interested.

Miss Florence Jones, director, by her capable guidance, has led the Girls' Glee Club as well as the Boys' Glee Club through a most successful year.

Art

In thinking of art, there are many things
Besides painting an air-ship like a bird on wings.
Many artists can fill the air
With wonderful notes of music rare.

Others may cause laughter to ring,
Thereby, causing other people to sing,
As they entertain with dramatic art,
And from their moods, cause people to start.

A home which has seemed ugly and bare
May be made cheerful here and there
By touches of color made to blend,
And rays of sunshine through some heart send.

One may think he can't achieve in art,
But somewhere you sure may have a part,
So discover that talent, though it may seem small,
For you may brighten lives and save someone a fall.

—Mary Lucile Bell, '30.

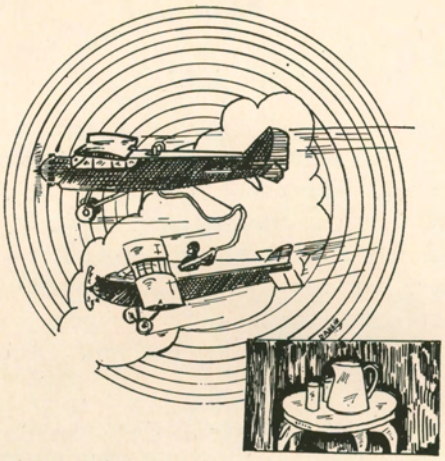

REFUELING

THE SQUAD

Debate

THE debate team has been unusually successful this year, and has done some very extraordinary work. The team has been working under many difficulties, but it has responded excellently to the efforts of Mr. C. O. Van Dyke, instructor. Mr. Van Dyke has patiently spent much time and effort with the class, and has succeeded in developing it into a well coordinated smoothly working team. The class is very large, there being twenty-three members. Although a few of the members of the class do most of the debating, every member of the class was allowed to participate in at least one debate.

The team has lead the Northeast League most of the season, and has proved its mettle by taking third place in the state tournament at Lawrence. The debaters have amassed a large amount of information and have spent much time and study on the question for this year, which deals with the desirability of installment buying.

The two foremost teams this year are: Powers-Movitz, and Harrell-Scott. These teams were in most of the debates, and are in a large way responsible for the success of the debate squad. They have been able to win a majority of the debates in which they have participated, and have spent much time and research and study on the question.

The team tried a new system of debating technique this year, using the senate form of debate. This method has been desirable in every way, and in all probability it will be used again next year.

THE TEAM

Debate

During the season there have been many debates by Powers and Movitz. Argentine was defeated here January 28; Topeka claimed the victory here on January 13; and Olathe carried away the honors on February 11.

At the state tournament at Lawrence, December 13-14, Powers and Movitz defeated Eldorado, Coffeyville, and Clearwater, but were defeated by Independence. However, Scott and Harrell retaliated by defeating Independence and Eldorado.

Early in the season the team took on Haskell High School and was defeated. However they triumphed over Atchison. Later they were defeated by Topeka and Ottawa, but scored over Atchison again February 11.

The Renne-Lane team debated Manual and Edwardsville in non-decision debates. Carleton-McGrew also debated Manual in a non-decision contest.

These teams owe all their success to the coaching of Mr. C. O. Van Dyke. He has spent much time and effort in producing a squad of this caliber. On all problems in research, delivery, or any questions referring to debate in any way, the squad has found a ready and willing instructor in Mr. O. C. Van Dyke.

Mr. Van Dyke is perhaps one of the most popular instructors the debate squad has ever had, this being due to his pleasing personality, and his interest and assistance in anything in which the students are engaged.

Double Conversations

NOT long ago I attended a theater where the super-attraction of the evening was a man from Japan who could talk, read, and write of different things at the same time. His act was intensely interesting and well performed.

Several days later I abandoned utterly any thought I might have entertained of going on the stage as a woman of double conversational ability.

I stood at my locker gravely discussing a matter of great importance concerning geometry. A friend of mine came blithely along, and, being in a chatty state of mind, stopped to talk.

I suddenly found myself assailed from both sides with a fusilade of questions concerning totally unrelated matters.

"Well, why does the square of this side plus the square of that side equal the sqaure of the other side?" This from my cell-mate.

"And what did you do with those pretty little square buttons?" This from my chatty friend.

Somewhere in the background a girl was talking "loud and long" about an old-fashioned square dance. Perhaps the various "squares" befuddled me, for my answer was rather vague and disconnected, being something like—

"Oh, you know the theorem of Pythagoras that the sum of the squares of a square dance was equal to the sum of the square of the square buttons."

I confess I choked a little of the last, it didn't sound quite right, and after a single glance at the quivering faces of my friends, I fled hastily up the hall.

I assure you the famous Japanese conversationalist need have no fear of competition, at least, not from me.

Few of us seem to realize that one person cannot talk on three or four subjects at the same time. Fortunately our talk is not serious enough to have a "few slips of the lips" matter.

Perhaps I should have called this essay "Dissertations on the Talk of theTime." But let me say in conclusion—

"Tho' I enjoy the 'small talk' of the day,
I do deplore the 'all talk' which is on its way."

—*Winifred Hazen '31*

SKY-WRITING

Howard Dukes

Mary Lucille Bell

National Honor Society

Members elected in senior year:

Helen Adams
Sue Bassler
John Bidnick
Margaret Brennan
Lenora Brotherson
Helen Brown
Charles Brownell
Annetta Cole
Alfred Faus
Katherine Fransen
Robert Frye
Helen Gibson
Joe Gyulay
Mary Hagen
Frances Hamlin
Mary Dorothy Hayward
Eudora Higgins
Mary Holter
Mary Jones
Coleta Kinney
Harold Kupka
Frances Livesay
Luella McCoy
Wanda McKnight
Betty Meek
Bernese Miller
Edward Murphy
Clarease Nichols
Erna Nothnagel
Carol Pearson
Lois Pearson
Berniece Rodenbeck
Floyd Shafer
Eugene Shidler
Betty Gayle Sims
Martha Steinmetz
Alford Steinzeig
Frank Tracy
Fletcher Wellemeyer
Ingeborg Widen
Bonnie Bess Worline

Members elected in junior year:

Mary Lucille Bell
Alice Berquist
Marian Bierce
Wilton Craig
Dorothy Cunningham
Paul Harrington
Ruth Kendall
Virginia Miller
Gilbert Rogers
Virginia Voorhees

Individual Honors

JAYHAWKER CONTEST

Paul Harrington, a senior, won the Jayhawker Contest, sponsored by the University of Kansas, and was elected Honorary Basketball Captain.

QUILL AND SCROLL CONTEST

Ruth Kendall, editor-in-chief of the Pantograph, won first place in the United States, in a news writing group contest in October, sponsored by Quill and Scroll, which has its headquarters at Drake University, Des Moines, Iowa.

Rex Chapman, associate editor, won second place in editorial writing in the south central states, in a similar group contest in February, and also won second place in the Quill and Scroll National Essay Contest with his essay "Which Sport Is King?" This contest was open to all members of the Quill and Scroll, a National Honorary Society for High School Journalists.

PATRIOTIC ESSAYS

Margaret Hanson, student of Miss Helen Martin in English, won second prize, $50.00, in a national essay contest on "Why the Flag Should Be Displayed on Thanksgiving Day," sponsored by the St. Paul (Minnesota) Municipal Committee on the Patriotic Observance of Thanksgiving. Ruby Caragill, a junior in Mr. H. Lee Kammeyer's class, won honorable mention.

NORTHEAST LEAGUE MUSIC CONTEST

Wanda McKnight.....first in piano
Bernese Miller.....first in voice
Dorothy Henry.....second in violin
Neil DeVault.....first in clarinet

QUILL AND SCROLL MEMBERS 1929-30

The Quiverian

ROBERT FRYE
VIRGINIA MILLER
PAUL HARRINGTON

The Pantograph

RUTH KENDALL
REX CHAPMAN
MARY HOLTER
FERNE VESECKY
LENORA BROTHERSON
MARGARET ROSE SMITH
NATHAN FLIGSTEIN
MARY HAGEN
BERNEICE RODENBECK
RALPH LEWIS

Top row: Mapes, Teitze, Bidnick, Faus, Bloskey.
Bottom row: Coach Parks, Geiger, Harrington, Michaels, Horvatin, Bates (trainer).

Kansas State High School Basketball Champions

FOR the first time since those halycon days of 1923, Wyandotte high school possesses a state championship basketball team. Those boys who battled for the crimson and white colors this season and that tenacious coach, Percy Parks, are heroes, the like of which have not existed at Wyandotte since 1923 when the Bulldogs not only won the state but went on to take the national title.

There will be no national championship again for Wyandotte, although we are pretty sure they could turn the trick, for the Kansas State High School Athletic Association has forbidden Kansas teams to enter.

The sport fans got the thrill that they had been waiting many seasons for and that was when the believed underdog proved to be a growling Bulldog who came out on top. The team functioned like a clock; always the old bulldog-spirit, fight and plenty of pep, due to their fine condition—, and last but not least the old zone defense proved superior to the five-man defense used by most of the schools throughout the Middle-West, thanks to Coach P. H. Parks.

For the season the team scored 737 points to the opponents 395. In tournaments only, Wyandotte scored 228 points to the opponents 96 points.

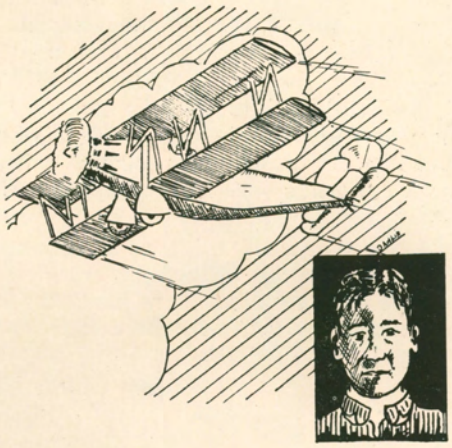

SOLO PILOTS

SUNRISE IN THE VALLEY

One bright star burns clear in the morning sky,
And now the cheerful cock has ceased his crow
Which in the early morn he raised so high,
And now the silver mists are hanging low.

The world is lighted by mysterious light
A faint, and unknown rustle stirs the leaves.
The soul is filled with half awe, half delight.
Rose tinted clouds onward with the breeze.

Fragrance of flowers from a nearby garden
Tranquilly fills the soft cool morning air.
The wind has risen, the rose has darkened to a red
And joyful life is stirring everywhere.

A cowbell tinkles faintly in the air
From where some early riser drives his herd
Flocks of wary crows pick their way with care
And a clear trill comes from a joyful bird.

A rose flow paints the hill tops all around
The mists are in the valley now unfurld
Tree tops are by a rose red radiance crowned
A red gold glory overflows the world.

—Mary Gillette '32.

FOGGY DAYS

When the sky's all smokey-foggy
And the clouds blow everywhere,
It seems the sun is surely gone
And doesn't even care.
Then when I get so blue like
And just about despair,
A little crack comes in the west;
And shows the brightness there.

It's always happened just that way,
Or just about the same,
The sun was never really gone;
The brightness always came.
I must keep my face turned upward
To catch that first bright ray,
For I feel I'm groping blindly
On this smokey-foggy day.

—Paul Wilcox '30

FRIENDLY FACULTY

Do you know that at dear old Wyandotte High
You have friends whose interest in you
Is always in tune though not always broadcast,
Its there, and they're there, and true blue?

Do you know that Chem you might easily flunk,
And that science might master you,
Were it not for the watchfulness, trained and tried,
Of the pilots guiding you through?

Do you know that squadrons, ready for flight,
As escort only to you,
Through mazes of Typewriting, Civics and Math,
Make you fly as our Aces flew?

Do you know that in Spanish, Latin or French
Parachutes are not needed by you,
For in these, as in Rhythm and Physical Ed,
The pilots make flight safe and true?

Do you know when each morning finds you enroute
To a hanger grown dear to you
The Wyandotte faculty, friendly guides,
Will be faithful and true to you?

—Betty Gayle Sims '30

THE BALLAD OF THE GOLDEN SLIP

The teacher's looked the schoolroom 'oer,
The attendance for to take.
The teacher's looked the schoolroom 'oer
And says, "Now where is Jake?"

He has not been in class today,
He has not been in school;
Conduct like this will never pass
For 'tis against the rule.

Jake's given to her a golden slip
She's put it in her drawer;
Jake's spent his nights in a hundred six,
From then 'till evermore.

—Bonnie Bess Worline '30

THE WRECK OF THE CHEVROLET

It was a brand new Chevrolet
That sped the slippery street
And Junior had taken his Grandma-ma
Him company to keep.

Blue were her eyes as the fairy flax
Her cheeks like the snow by the way
And her hair was gray as the low, soft clouds,
On the morn of a snowy day.

Grandmother sat in the rumble seat;
Her heart was in her mouth,
For she saw how the icy road did curve
To the west, now to the south.

Then up and spake poor Grandma,
(But Junior did not take note)
"I beg you, go slowly around these curves,
For I fear a wreck if you don't.

"Last night the moon had a colored rim;
Tonight no moon we see.
That's always a sign of bad luck to one,"
Quoth Grandma-ma, "indeed."

Then Junior lit his cigarette,
And a scornful laugh laughed he.
"Why I can speed around these curves,
In absolute safety."

Faster and faster Junior sped.
The road grew narrower still,
And every now and then he'd come,
To a long, steep, icy hill.

"Oh, Junior, I heard a whistle blow!
Whatever can it be?"
"It's some conceited cop," he cried,
"Who thinks he can catch me."

"Oh, Junior, I see a red, red light!
What's that supposed to be?"
"'Tis a signal to stop at a rough crossroad."
(But Junior it did not heed.)

To their surprise, and tragic end,
The red light, it did mean
That the end of treacherous road was near,
In a deep, dark ravine.

Next morning on that bleak road's end,
And old tramp stood aghast,
To see the wreck of a Chevrolet,
Whose usefulness was past.

Such was the wreck of the Chrevolet
In the midnight and the snow.
Christ save us all from a crash like this,
At the end of an unknown road.

—Helen Gibson, '30.

LANDING

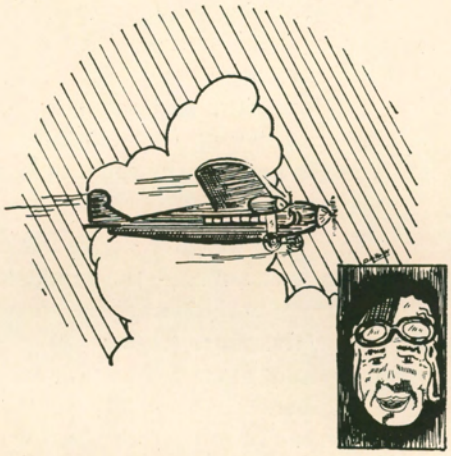

TRANSPORT PILOTS

Senior Class Officers

PAUL HARRINGTON - - - -	*President*
AL FAUS - - - - - -	*Vice-President*
MARIAN BIERCE - - - -	*Secretary*
VIRGINIA MILLER - - -	*Treasurer*
ROE E. CLARK - - - - -	*Sponsor*

UPON entering Wyandotte as Freshmen and the following year joining forces with the Sophomores coming from the various schools of the city, this class set as its high ideals loyalty, integrity, and scholarship, and has earnestly endeavored to live up to them in order that it might be outstanding in keeping the spirit of Wyandotte.

This year we have arrived at the longed-for dream of every underclassman,—the graduating class of Wyandotte. We're very proud to be highly honored Seniors, but it's hard to realize the years have flown so amazingly swiftly. We recall joyfully when members of our class first began to show their excellence in scholarship, athletics, music, drama and journalism. They have retained this excellence through all their years at Wyandotte, and we only hope that it may be an incentive to the coming Senior classes to strive on for something even greater.

We regret leaving our dear school, and almost wish we would be back as Freshmen next year. But there is something impelling us on to the new life that will be ours next year,—something that the ideals of Wyandotte have fostered,—that Spirit of Progress insistent in its demand for all that is bigger and nobler.

—Marian Bierce, '30

GLENN NICKUM
Band 1-2-3-4; Spanish Club 2-3; Quiverian Follies 2-3-4.

ERNA NOTHNAGEL
Student Council 3; Classical Club 2; Tyronian Club Vice President 4; Spanish Club 3.

MARGARITA MADRIGAL
Spanish Club 1-2-4; G. A. A. 1-2-4; Junior Debate 1-2; Interclass Athletics 1-2-4; French Club 4; Senior Life Saving Service.

JAMES R. KERR
Spanish Club 2-3; Interclass Basketball 2-3; Interclass Baseball 2-3.

HAROLD TAYLOR
Orchestra 2-3; Classical Club 2.

WOODROW ABERCROMBIE
Aviation Club; Tyronian Club; Hi-Y 3-4; Interclass Basketball 3-4.

HELEN ADAMS
Kay Cees 4; G. A. A. 3-4; Classical Club 2-3-4; Spanish Club 2-3.

HELEN AHLGREN
Classical Club 2; Spanish Club 3-4.

CLARENCE ANDERSON
"K" Club 3-4; Baseball 3; Interclass Basketball 3; Interclass Track 3.

MARJORIE ANDERSON
Tyronian Club 4; Hi-G. R. 3-4.

BETTY ARMENTROUT
Kay Cees 4; G. A. A. 4.

FAYE BELLE BABBITT
Tyronian Club 3-4; Senior Life Saving Service.

LOYALL BACKLUND
Aviation Club 3; Auto Mechanics Club 4.

WILLIAM BAILEY
Kay Cees 3-4; French Club 3-4, Secretary 4.

IVAN BAKER
Aviation Club 3; Classical Club 2.

LUCILLE BAKER
Camp Fire Girls 2; G. A. A. 2-3.

LAWRENCE BALES
Aviation Club 3.

ELIZABETH BANCROFT
Tyronian Club 3-4.

HOWARD BARKER
Kay Cees 3-4; Kay Cees Play 4; Spanish Club 3; Classical Club 2; Interclass Basketball and Track 2-3.

SUE EVE BASSLER
Kay Cees 4; Classical Club 4; Tyronian Club 4; Entered Wyandotte in Senior Year.

JACK BATES
Classical Club 1; Spanish Club 2; Kay Cees 3-4.

VIRGINIA BEATTY
Debate Club 3-4; Spanish Club 2; Banking Club 4; Hi-G. R. 2-3.

JAMES BELL
Senior Class Play; Dramatic Club 3-4; French Club 3-4; Dramatic Club Play 4.

MARY LUCILE BELL
Quiverian Staff; National Honor Society 3-4; Junior Class Play; Dramatic Club 3-4, Secretary 4; Hi-Y-Hi-G. R. Play 3; Hi-G. R. 2-3-4; Classical Club 1-2; Dramatic Club Play 4.

GEORGE BENDER
Junior Debate Club 1-2; Classical Club 1; Aviation Club 3; Kay Cees 4.

FRANCES HELYNE BENNETT
Spanish Club 2; Classical Club 2; Junior Debate 2; E. H. Richards Club 4.

MARY ELIZABETH BENNETT
Dramatic Club 3-4; Kay Cees 4; Kay Cees Play 4; Junior Class Play; Quiverian Follies 3.

ROBERT BENSING
Aviation Club 3; Interclass Basketball 3; Banking Club 4.

RURIE BENSKIN
Spanish Club 2; G. A. A. 3-4; Aviation Club 3.

ALBERT BENTZ
Spanish Club 3.

WILLIAM BERKOWITZ
Interclass Basketball 3-4; Tennis 3.

ALICE BERQUIST
Dramatic Club 3; National Honor Society 3-4; French Club 3-4, President 4; Honor Society 2-3; Student Council 4.

JOHN BIDNICK
Basketball 3-4; "K" Club 3-4; Student Council 3.

MARIAN BIERCE
National Honor Society 3-4; Kay Cees 4; Dramatic Club 3; Classical Club 2-3; Honor Society 2-3.

GRACE BIGGS
E. H. Richards Club 4.

ROY BLOSKEY
Kay Cees 4; Interclass Basketball 3-4; Interclass Baseball 3.

WILLIAM BLOWERS
Band 2-3-4; Dramatic Club 4; Aviation Club 3; Senior Class Play.

NORMAN BOLLINGER
Honor Society 2-3.

LOUISE BOOMER
Hi-G. R. 2-3-4; Classical Club 2-3; E. H. Richards Club 3-4; Orchestra 3-4.

CLYDE BORING
Art Club 4; Aviation Club 3.

LAVON BORNHAUSER
Dramatic Club 3-4; Hi-G. R. 2-3.

HELEN BRADLEY
Spanish Club 3.

TRUMAN BRALY
An ardent golfer.

DOROTHY BREITENSTEIN
Spanish Club 3; Classical Club 2; Hi-G. R. 2-3-4.

MARGARET BRENNAN
Tyronian Club 3-4.

GOLDIE BRODSKY
Classical Club 2; Dramatic Club 3-4; Debate Club 3-4.

LENORA BROTHERSON
Orchestra 3-4; Press Club 3-4; Dramatic Club 3; G. A. A. 2; Classical Club 1-2.

DOROTHY BROWN
Student Council 3; Kay Cees 3-4; Junior Class Secretary.

HELEN BROWN
G. A. A. 3-4; Classical Club 2-3.

LOUVINA BROWN
Tyronian Club 3-4; E. H. Richards Club 4; French Club 2; Classical Club 1.

MARIE BROWN
Assistant to School Treasurer.

MARY AGNES BROWN
Hi-G. R. 3-4.

PAUL BURCH
Tyronian Club 4.

CLEO BUTTERFIELD
Art Club 4; Tyronian Club 4; Dramatic Club 3.

MERCEDES CAHILL
Art Club 4.

THOMAS CANADA
Entered Wyandotte in Senior Year.

EVERETT CARLSON
Band; Aviation Club; Quiverian Follies 3.

EVELYN CARSON
Spanish Club; Tyronian Club.

THOMAS CARTER
Interested in Woodworking.

MARGUERITE CASSIDY
Dramatic Club; Tyronian Club; Junior Class Play; Senior Class Play.

FRANK CHAFFIN
Track 2-3-4; "K" Club; Kay Cees; Press Club; Orchestra 2-3; Glee Club.

ROBERT CHAIN

REX CHAPMAN
Pantograph Staff 4; Press Club Secretary-Treasurer 4; French Club; Junior Debate 2-3.

GLOVER CHASTAIN
Spanish Club 3.

CARL CLARK
Band; Student Council; Medicine Club.

MARIETTA CLAUNCH
Glee Club 3-4; G A. A. 3; Hi-G. R. 2-3-4.

VIRGINIA CLAYPOOL
Spanish Club 2; Tyronian Club 3-4; Orchestra 4.

CLARENCE CLOUGHLEY
Art Club 4; Aviation Club 3.

ANNETTA COLE
G. A. A. 2-3-4; Spanish Club 2-3; Hi-G. R. 2.

LANG COOK
Student Council 3; Aviation Club 3.

DELTA COOPER
Tyronian Club 3-4; Honor Society 2-3.

DAYSE COPPINGER
Dramatic Club 3-4; Spanish Club 2.

LOIS COTTRELL
Spanish Club 2.

CHARLES BROWNELL
Band 3-4; Hi-Y 2-3-4; Classical Club 2; Hi-Y-Hi G. R. Play 3; Dramatic Club Play 4.

CLEO COX
Art Club 2-4; E. H. Richards Club 2.

CHARLES CRAIG
Aviation Club 3; Tyronian Club 4; Hi-Y 1; Classical Club 1-2; Student Council 1-2.

WILTON CRAIG
Classical Club 2-3-4, President 3; Hi-G. R. 2-3-4; Tyronian Club 4; Spanish Club 2-3; National Honor Society 3-4; Student Council 3.

MARGARET CRAWFORD
Glee Club 4; Tyronian Club 3-4; E. H. Richards Club 3; Hi-G. R. 4.

KELLY CROCKETT
Dramatic Club 3-4; Senior Class Play; Boards 3-4; Student Council 2; Art Club 2; Quiverian Follies 3-4.

THOMAS CROSKEY
Track 2; Swimming 2-3.

DOROTHY CUNNINGHAM
National Honor Society 3-4; Hi-G. R. 1-2-3-4, President 4; G. A. A. 1-2-3-4; Girls' "K" Club 3-4; Student Council 4; Band 1-2-3-4; Interclass Athletics 1-2-3-4.

LOIS CUTLER
Band 4; Senior Class Play; Spanish Club Plays 2-3; Dramatic Club 3-4; Classical Club 2; Spanish Club 2-3.

MILES CUTLER
Band 2-3-4; Orchestra 2-3.

DAVID DAHLIN
Quiverian Staff; Kay Cees 4; Art Club 4; Classical Club 1-2.

GOLDIE ELLEN DAVIS
Classical Club 1-2; E. H. Richards Club 2-3.

PHYLLIS DAY
Hi-G. R. 2-3-4; Tyronian Club 3; Glee Club 3.

LLOYD DEGROFF
Interclass Baseball 2-3; Interclass Basketball 2-3-4; Basketball 4.

GORDON DILLEY
Hi-Y 3-4; Banking 4.

HERBERT DOTSON
Spanish Club 3.

OLIVE DOWNING
Glee Club 4; Interclass Basketball 3-4; Hi-G. R. 4.

PAUL DUBUQUE
Band 2-3-4.

HOWARD DUKES
Junior Class Play; Dramatic Club 3-4, President 4; Student Council 4; Boards 3-4.

JOHN DUY
Aviation Club 3.

ALTHEA DYCHE
G. A. A. 3-4; Hi-G. R. 3-4; Volleyball and Basketball 3-4.

JACK EGY
Classical Club 3.

CHARLES ELLIS
Classical Club 2; Dramatic Club 3-4.

ROSCOE ELLIS
Left Wyandotte at end of first semester.

WALDO ELLIS
Interested in the pursuance of aviation.

DERBY NICHOLS
Student Council 2; Auto Mechanics Club, Vice President 4; Interclass Track 2-3; Basketball 4.

VERNIECE EYRE
E. H. Richards Club 3-4; Hi-G. R. 1-2-3-4.

MILDRED FAULK
Hi-G. R. 2-3-4; Tyronian Club 3-4.

AL FAUS
Senior Class Vice-President; Kay Cees 4; Basketball 4; "K" Club 4.

CHESTER FISCHER
Kay Cees 3-4.

LLOYD FISHER
Interclass Basketball and Track 3-4.

ENNA FLETCHER
French Club 2-3-4; E. H. Richards Club 3-4.

Page 129

NATHAN FLIGSTEIN
Press Club 3-4; Pantograph Staff 4.

VIOLET FOOTE
Hi-G. R. 2-3-4; E. H. Richards Club 4.

EDITH FORD
Hi-G. R. 3-4; Classical Club 2-3.

HENRY FOX
Band 2-3; Orchestra 2-3; Spanish Club 2; Hi-Y 3; Junior Debate 2; Aviation Club 3; Classical Club 2.

KATHERINE FRANSEN
Spanish Club 2-3; Debate Club 3-4; Secretary 4.

MARGUERITE FREDLUND
Tyronian Club 3-4.

BERDELL FREEMAN
Hi-Y 4; Senior Class Play; Entered Wyandotte in Senior Year.

JESSE FRENTROP
Press Club 3-4; French Club 3; Classica Club 2; Pantograph Staff 4.

GRACE FRIER
Hi-G. R. 2-3-4; Student Council 3; Debate 2-3-4.

BEULAH FROST
Dramatic Club 3; G. A. A. 3; Hi-G. R. 2.

ROBERT FRYE
Classical Club 1-2; Press Club 3; Spanish Club 3-4; Dramatic Club 3-4; Junior Class Play; Spanish Club Play 3; Quiverian Staff 4; Student Council 4.

ELINOR FUNK
Hi-G. R. 1; French Club 2-3-4; Dramatic Club 3; Tyronian Club 4; Interclass Basketball 4.

GLADYS GALLIVAN
Kay Cees 3-4; Dramatic Club 3-4; Junior Class Play; Spanish Club 2-3; Interclass Athletics 2-3-4; Kay Cees Play 4.

THOMAS GARDNER
Football 3.

GEORGE GARNIER
Art Club 2.

JOHN GARVEY
Interclass Basketball 4.

CHARLES GEIGER
Class President 2; Student Council 2; Kay Cees 2-3-4; Football, Baseball, Basketball 2-3-4.

HELEN GIBSON
Tyronian Club 4.

FRED GILLE
Aviation Club 3.

ALYCE GOLDSTEIN
Tyronian Club 3-4; Spanish Club 2.

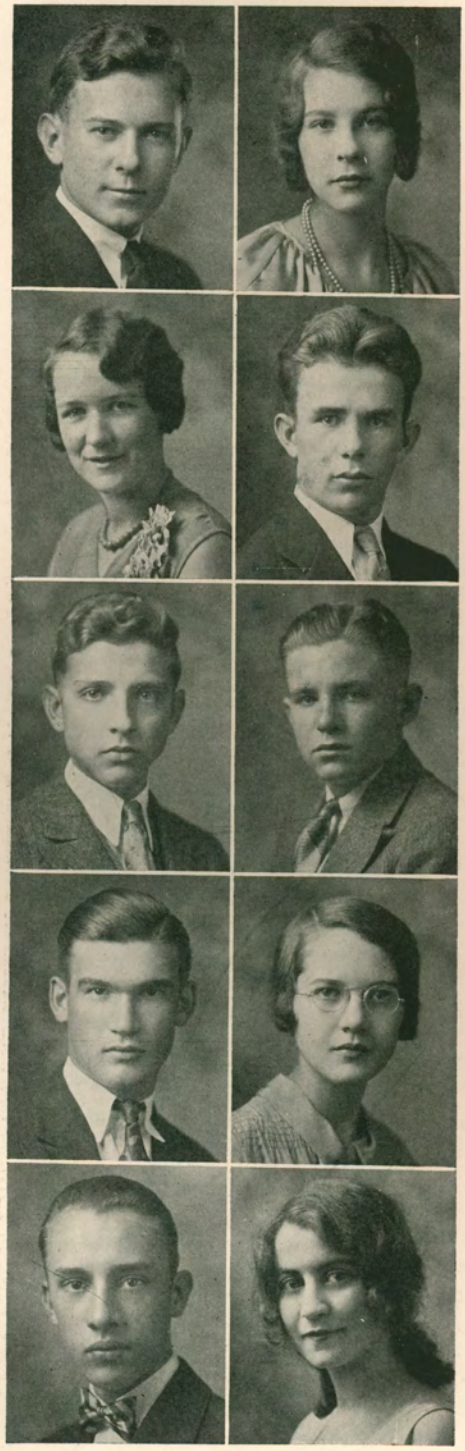

WILLIAM GRABLE
"K" Club 4; Radio Club 2-3; Classical Club 1.

DONALD GRAHAM
Student Council 2-3; Interclass Basketball 3-4.

WARFIELD GRAVES
Freshman Class President; Kay Cees 3-4; French Club 3-4; Aviation Club 3; Junior Debate Club 2; Orchestra 1-2.

RUTH GREENBAUM
Tyronian Club 3-4; G. A. A. 1-2-3-4; Spanish Club 2; Junior Debate 2; Interclass Athletics 1-2-3-4.

THEODORE GRIPKEY
Interclass Tennis 3.

JOE GYULAY
Pantograph Staff 3-4; Student Council 2-3; Press Club 3-4; Honor Society 2-3.

MARY HAGEN
Pantograph Staff 4; Press Club 3-4; French Club 3; Honor Society 2-3; Junior Debate 2.

VELVA HALL
Hi-G. R. 2-3-4; Tyronian Club 3-4.

FRANCES HAMLIN
Classical Club 3; Art Club 3-4.

RUPERT HAMMONS
Kay Cees 3-4; Art Club 2; Student Council 3.

JOHN HANIS
Baseball 3-4; Interclass Basketball 4.

MAYBELLE HANSEN
Classical Club 1; French Club 2; Tyronian Club 3-4.

CHARLES HARRELL
Debate Club 3-4; Dramatic Club 3-4; Classical Club 2; Junior Debate Club 2; Junior Class Play; Dramatic Club Plays 3-4; Senior Class Play; Star Oratorical Contest 3-4.

PAUL HARRINGTON
Junior and Senior Class President; National Honor Society 3-4; Basketball, Track and Football 2-3-4; Quiverian Staff; Kay Cees 3-4, Treasurer 4; "K" Club 2-3-4; Dramatic Club 3-4; Band 2-3-4; Student Council 3-4; Junior Class Play.

ROSE MARIE HARRIS
Spanish Club 3; E. H. Richards Club 3-4.

MILDRED HARRISON
Art Club 4; Debate Club 4; Classical Club 2; Hi-G. R. 2-3.

ROBERT HAYS
Band 2-3-4; Classical Club 2.

LORETTA HARVEY
Classical Club 2-3-4; E. H. Richards Club 3-4.

GERALD HATFIELD
Band 2-3-4; Orchestra 3-4.

PRESTON HATHAWAY
Interclass Basketball 2.

MARY DOROTHY HAYWARD
G. A. A. 2-3-4; E. H. Richards Club 4; French Club 2-3-4, Vice-President 4; Classical Club 2.

VINCENT HELM
Tyronian Club 3; Classical Club 2-3-4.

DOROTHY HENRY
Orchestra 2-3-4; Dramatic Club 3-4; Junior Debate Club 2; French Club.

THELMA HENTSCHEL
Art Club 2; Classical Club 2; Spanish Club 3; G. A. A. 3-4; Tyronian Club 4.

DONALD HESSEE
Classical Club 1; Baseball 3; Interclass Basketball 1.

EUDORA HIGGINS
G. A. A. 2-3-4, President 4; Spanish Club Treasurer 4; Girls' "K" Club 3-4; Student Council 4; Debate Club 3-4.

LAWRENCE HILLERS
Hi-Y 2-3.

JUNIOR HOBSON
Radio Club 2; Football 2-3-4; "K" Club 3-4; Kay Cees 3-4.

TWILA HOLT
Spanish Club 2-3; G. A. A. 3-4; Dramatic Club 3-4; Kay Cees 3-4.

MARY HOLTER
Hi-G. R. 2-3-4; Debate Club 3-4; Pantograph Staff 4; Dramatic Club 3-4; Senior Class Play; Press Club 3-4; Dramatic Club Play 4.

EDNA HOPTON
Hi-G. R. 2-3-4; Debate Club 3; Art Club 4.

HELEN HOWARD
Tyronian Club 3-4; Hi-G. R. 2-3.

EVELYN HOWELL
Tyronian Club 3-4; Camp Fire Girls 2; Hi-G. R. 3-4.

OLIVE HOWELL
Dramatic Club 3-4; Tyronian Club 4; Hi-G. R. 2-3-4; Spanish Club 3.

KENNETH HUBBARD
Aviation Club 3; Swimming 2-3.

HELEN HUDSON
Tyronian Club 3-4.

LA VAUGHN HUFFMAN
Interested in the courses offered in English.

THEODORE HUME
Aviation Club 3; Band 1-2-3; Student Council 1.

MILLARD IRELAND
Star Oratorical Contest 3-4; Dramatic Club 3-4; Senior Class Play; Classical Club 2-3; Junior Class Play; Dramatic Club Plays 3-4.

NAOMA JACKSON
Tyronian Club 3; Hi-G. R. 4; Glee Club 4.

ELLEN JAGUSCH
Tyronian Club 3-4; G. A. A. 2-3; Classical Club 2.

RUTH JAGUSCH
G. A. A. 2-3; Classical Club 2; Spanish Club 3; Tyronian Club 3-4.

HARLOW JOHNSON
Classical Club 2.

HARRY JOHNSON
Pantograph Staff 4; Dramatic Club 3-4; Press Club 3-4; Interclass Athletics 3-4.

EMIL JONACH
Junior Debate Club 2; Band 2-3-4; Kay Cees 3-4.

GRACE JONES
Hi-G. R. 2-3-4; E. H. Richards Club 3-4.

JOHN JONES
Student Council 3.

MARY JONES
French Club 3-4; Student Council 3; E. H. Richards Club 3.

WILLIAM JONES
Debate Club 4; Entered Wyandotte as a Senior.

ALICE KAHN
Hi-G. R. 2-3-4.

JUANITA KASTNER
Student Council 3; E. H. Richards Club 3-4; Spanish Club 2; French Club 3-4.

EILEEN KATZ
Spanish Club 1-2; Dramatic Club 3; Poetry Club 3.

RUTH KENDALL
Pantograph Editor 4; Press Club 3-4, Vice-President 4; National Honor Society 3-4; Spanish Club 2-3; Student Council 4; Spanish Club Play 3; Honor Society 2-3.

JOSEPHINE KENNEDY
Pantograph Staff 4; Junior Class Play; Kay Cees Play 4; Dramatic Club 3-4; Kay Cees 4; G. A. A. 2-3; Press Club 3-4.

IMOGENE KEPLER
Tyronian Club 3-4.

JAMES H. KERR
Band 2.

MARY KESINGER
Tyronian Club 3-4.

VIRGIL KESTER
Classical Club 2; French Club Treasurer 4.

DOROTHY KILLIP
Junior Class Play; Kay Cees Play 4; Dramatic Club 3-4; Classical Club 2.

COLETA KINNEY
Quiverian Staff; Spanish Club 2; Art Club 4.

HENRY KLOCK
Kay Cees 3-4; Glee Club 3-4; Quiverian Follies 4; Spanish Club 3; Boys' Quartet 4.

DORIS KNITTEL
Tyronian Club 3-4.

RUBY KNOWLES
Hi-G. R. 2-3-4; G. A. A. 2; Honor Society 2-3.

PAMELA KORNFELD
Kay Cees 3-4; Dramatic Club Play 3; Dramatic Club 3-4; Debate Club 3-4; Kay Cees Play 4.

MARIE KREHM
Quiverian Staff; Junior Class Play; Girls' "K" Club 3-4; Dramatic Club 3-4; Quiverian Follies 3; G. A. A. 2-3-4; Hi-G. R. 2; Interclass Athletics 2-3-4; Art Club 2; Tyronian Club 3.

THOMAS KSAIZEK
Interclass Basketball 4.

HAROLD KUPKA
Football 3-4; "K" Club 3-4; Auto Mechanics Club 3; Aviation Club 3; Radio Club 2.

ZVONIMIR KVATERNICK
Football 3-4; "K" Club 3-4.

LEON LANE
Interested in engineering.

MARGARET LASLEY
Art Club 4.

OWEN LARSON
Kay Cees 3-4.

RUSSELL LARSON
Aviation Club 3; Auto Mechanics Club 4.

ROBERT LAUGHLIN
Spanish Club 2.

EDITH LEACH
Dramatic Club 3-4; Tyronian Club 4.

EMMA LEBAR
Girls' "K" Club 3-4; G. A. A. 2-3-4; Interclass Athletics 2-3-4.

JAMES LEAVEY
Interclass Ahtletics 2-3-4.

JOE LEBETSKY
Classical Club 2-3.

RALPH LEWIS
Pantograph Staff 4; Press Club 3-4.

MARY LEMERY
Kay Cees 3-4; Kay Cees Plays 3-4; Dramatic Club 3-4; Student Council 3.

FRANCES LIVESAY
Student Council 4; Hi-G. R. 2; Band 2-3-4; Orchestra 2-3-4; Classical Club 2; Honor Society 2-3.

BERNICE LOHMAN
Spanish Club 3; Tyronian Club 4; E. H. Richards Club 4.

CLARALICE LONG
Hi-G. R. 1-2-3-4; Glee Club 4; E. H. Richards Club 3-4, Vice-President 4; Senior Life Saving Service 3-4.

MARIAN LUCAS
Spanish Club 2-3; Honor Society 2-3.

CLAUDE MENDENHALL
Radio Club 4; Interclass Basketball 4.

CHARLES MCCAMISH
Orchestra 1-2-3-4; Band 1-2-3-4; Winner of State Music Contest for Trombone Solo 3; Kay Cees 3-4.

DELORES MCCLURE
Tyronian Club 4.

BLANCHE MCCOLM
Senior Class Play; G. A. A. 2-3-4; Hi-G. R. 2-3-4; Dramatic Club 3-4; Press Club 3-4; Art Club 2; Interclass Athletics 3-4.

LUELLA MCCOY
Band 2-3-4; Orchestra 2-3-4.

JACK MCDONALD
Band 3-4; Dramatic Club 3-4; Quiverian Follies 3.

ANNA MCKINNEY
Dramatic Club 3-4; G. A. A. 2-3-4; Senior Class Play; French Club 4.

DEDIE MCINTEER
Art Club 4; Assistant to School Treasurer.

WANDA MCKNIGHT
Classical Club 2; Hi-G. R. 2-3-4; French Club 3; Glee Club 4; Orchestra 3.

LUCILLE MCWHERTER
Discontinued studies at end of first semester.

MARIE MACAN
Tyronian Club 3; Hi-G. R. 2-3-4; Classica Club 2; Spanish Club 3.

ALICE MAHANEY
Hi-G. R. 2-3-4; Glee Club 3; Tyronian Club 3-4.

ALICE VIRGINIA MATKIN
Hi-G. R. 2-3-4; Tyronian Club 3-4.

EARL MALOTTE
Student Council 3; Radio Club 2-3.

FRANK MAPES
Basketball 1-2-3-4; Football 3; "K" Club 3-4; Student Council 2.

JOHN MARSHALL
Aviation Club 3; Radio Club 2-3; Science Club 1.

MARGARET MEARS
E. H. Richards Club 3-4.

WILLIAM MEDITZ
An excellent swimmer.

BETTY MEEK
G. A. A. 1-2-3-4; Girls' "K" Club 2-3-4; Classical Club 1-2-3; Quiverian Staff; Spanish Club 3; Honor Society 1-2-3.

FLORENCE MENDENHALL
Hi-G. R. 2-3-4; Classical Club 3; E. H. Richards Club 4; Senior Life Saving Service.

MARY MERCER
Girls' Glee Club 4; Entered Wyandotte in Senior Year.

LESLIE MESSINGER
Band 1-2-3-4; French Club 3.

CENYTH METSKER
Interested in educational work.

GLENN MEYER
Aviation Club 3.

BERNESE MILLER
Girls' Glee Club 2-3-4; Honor Society 2-3.

CLARENCE MILLER
Student Council 2.

CONRAD MILLER
"K" Club 3-4, President 4; Football 2-3-4; Kay Cees 3-4; Student Council 4.

HELEN MILLER
Spanish Club 2; Tyronian Club 3-4; Honor Society 2-3.

KATHRYN MILLER
Hi-G. R. 2-3-4; G. A. A. 3; Spanish Club 3; Student Council 2.

MAUDE LEE MILLER
Interclass Basketball 3.

VIRGINIA MILLER
Quiverian Staff; National Honor Society 3-4; Spanish Club 2-3, President 3; Dramatic Club 3-4; Junior Class Play; Dramatic Club Play 3; Classical Club 2-3-4; Class Treasurer 4; Student Council 2-3.

GEORGIA MINTURN
Hi-G. R. 1-2-3-4; Tyronian Club 4; Glee Club 4; Senior Life Saving Service.

CARL MONROE
Band 2-3-4; Auditorium Club 3.

LYMAN MOORE
Band 2-3-4; Aviation Club 3; Auditorium Club 3.

DAVID MOVITZ
Debate Club 2-3-4; National Forensic League 3-4; Oratorical Contest 2-3-4.

EDWARD MURPHY
Band 2-3-4; Orchestra 4; Student Council 2

CHESTER NEWLAND
Student Council 2; Art Club 4; Class Vice-President 2.

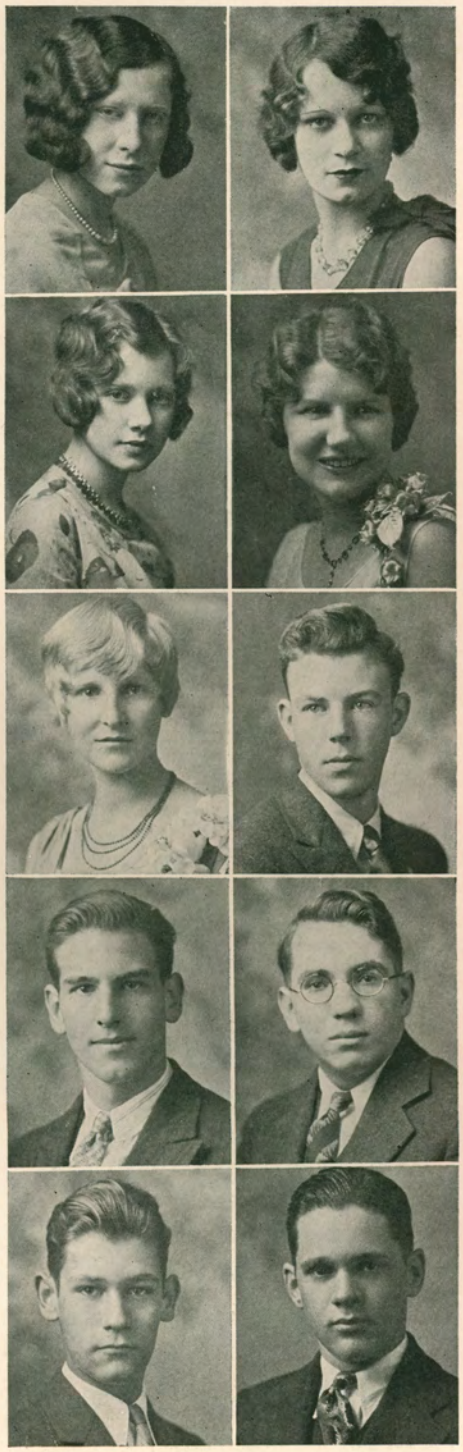

CATHERINE NEWMAN
French Club 4; Entered Wyandotte in Senior Year.

CLAREASE NICHOLS
Tyronian Club President 4; Student Council 4; Honor Society 2-3.

FERDINAND NOVOGRADAC
Spanish Club 2; Honor Society 2.

MILDRED O'BRIEN
Class Secretary 2; Tyronian Club 2-3.

VICTOR O'BRIEN
Band 1; Interclass Basketball 4.

STACIE O'DOWD
Junior Debate 2; Classical Club 2; Hi-Y 3-4; Radio Club 3.

JOHN O'NEIL
A student of History.

EDWIN OSWALD
Senior Class Play; Junior Class Play; Soloist in Music Contest 2-3; Boys' Glee Club 1-2-3-4; French Club 2-3; Dramatic Club 3-4.

CHARLES PACKARD
Quiverian Staff; Art Club Vice-President 4; Honor Society 3.

LORENE PALMER
Tyronian Club 3-4.

WILMONT PALMER
Band 2-3-4; Orchestra 2-3; Interclass Basketball 4.

CLARA PARKE
G. A. A. 2-3-4; Tyronian Club 4.

JACK PATTEN
Orchestra 2; Band 2-3-4.

JOE PATTEN
Band 2-3-4; Orchestra 4.

FELTON PAYNE
Hi-Y-Hi-G. R. Play 3; Junior Class Play; Hi-Y 2-3-4; Auditorium Club 3.

EDITH PEARCE
Classical Club 2-3; Tyronian Club 3-4.

CAROL PEARSON
Hi-G. R. 1-2-3-4; Classical Club 1-4; Glee Club 4.

LOIS PEARSON
Hi-G. R. 1-2-3-4; Classical Club 1-2-3-4; Orchestra 3; Honor Society 2-3.

MILDRED PEAT
Tyronian Club 3-4; French Club 4; Classical Club 2.

FRANCES PEBLEY
Spanish Club 3; Interclass Baseball 2-3.

Page 145

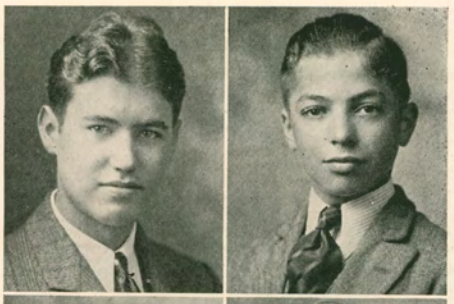

JOE PEIRSOL
Swimming 2-3-4.

JULE PELOFSKY
Classical Club 1-2; Orchestra 1.

ARTHUR PHALP
Hi-Y 2.

EDWIN PERRY
Spanish Club 4; Auto Mechanics Club 4.

FRANK PIETRZYK
Glee Club 4; Spanish Club 2.

TOM PLESE
Interested in Science Course.

ELMER PLIMPTON
Kay Cees 4; Student Council 3; Interclass Basketball 3; Honor Society 3.

LOIS POTTER
Art Club 2-4.

EDWARD POWERS
Oratorical Contests 3-4; National Forensic League 3-4; Student Council 4, Vice-President 4; Classical Club 2-3.

JOSEPHINE PUGH
Quiverian Follies 4; Classical Club 2; French Club 3.

ESTHER PULVER
Art Club 4.

HELEN PUNDT
Tyronian Club 4; Hi-G. R. 3-4.

FRANK QUICK
Interested in Mechanical Drawing.

KATHERINE QUINLEY
Student Council 2; Classical Club; Tyronian Club 3-4; French Club 4.

OTIS RAMSDEN
Classical Club 1; Band 1-2.

GLADYS REDICK
Classical Club 2; Hi-G. R. 3-4.

ELMER REED
Interclass Basketball 3; Basketball 3.

JANET REID
Girls' Glee Club 2-3; Spanish Club 3; Spanish Club Play 3; Spanish Club Operetta 3.

EVELYN RENNE
Dramatic Club 3-4; Debate Club 4; Senior Class Play; Pantograph Staff 3.

MEREDITH RHEINOLD
Quiverian Staff; Tyronian Club 4; Art Club 2.

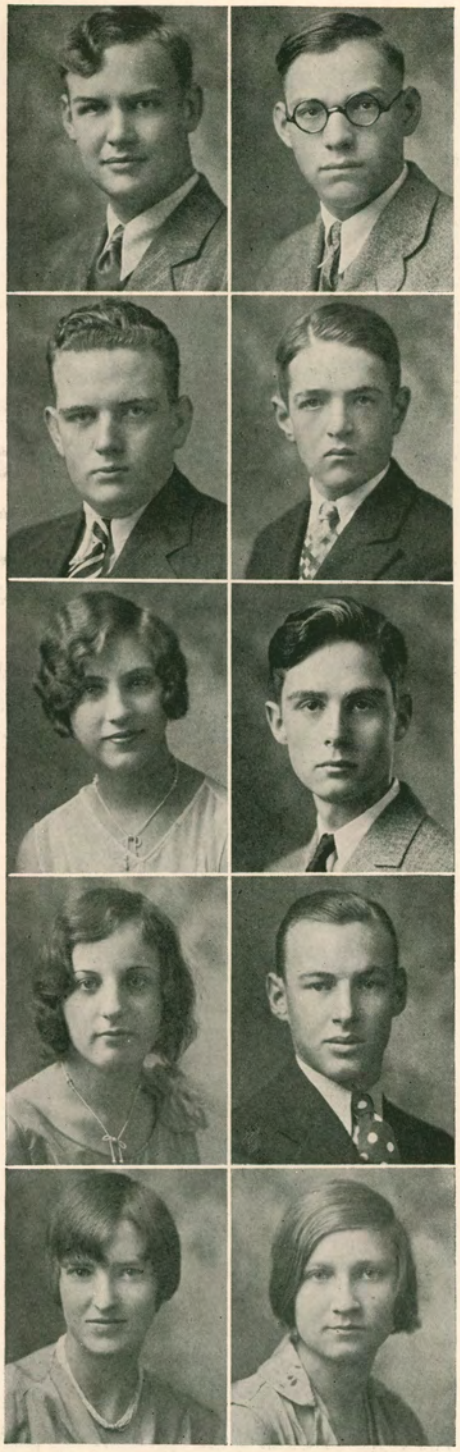

DON RIGGS
Boards 3-4; Spanish Club 3-4; Dramatic Club 3-4; Boys' Glee Club 4; Quiverian Follies 4.

WALLACE RIGSBY
Interested in the study of History.

ORVILLE ROBBINS
Aviation Club 3; Radio Club 2.

KENNETH ROBERTS
Classical Club 2; Tyronian Club 3.

BERNICE RODENBECK
Press Club 3-4, President 4; Pantograph Staff 4; Hi-G. R. 3-4; Student Council 4.

GILBERT ROGERS
Spanish Club 2-3-4, President 4; Student Council 4; Dramatic Club 3-4; Senior Class Play; Spanish Club Operetta 3; Quiverian Follies 3-4.

GRACE ROGERS
Tyronian Club 3-4; Hi-G. R. 4.

WALTER ROLL
Discontinued school at end of first semester.

IONA ROONEY
Art Club 4; Tyronian Club 3-4; Spanish Club 2; G. A. A.

CORA ROOP
Press Club 3; Girls' Volleyball 3.

ELIZABETH ROOP
Tyronian Club 3; Girls' Volleyball 3.

JACOB ROSEN
Debate Club 4; Classical Club 3; Aviation Club 3.

LILLIAN RUSSELL
Art Club 4; E. H. Richards Club 4.

ALBERT SAMBOL
Classical Club 2.

LOUISE SAMUEL
Spanish Club 3; Art Club 2; Hi-G. R. 2-3

MAX SCHARFENBURG
Aviation Club 3; Classical Club 4.

PHILBERT SCHULEY
"K" Club 4; Band 2-3-4.

CARL SCHULTZ
Aviation Club 3; Classical Club 4.

JAMES SCOTT
Junior Class Play; Debate Club 3-4; Spanish Club 3; Kay Cees 4; Kay Cees Play 4; Dramatic Club 3-4; Dramatic Club Play 4.

LOUIS SEGEBRECHT
Interclass Basketball 4.

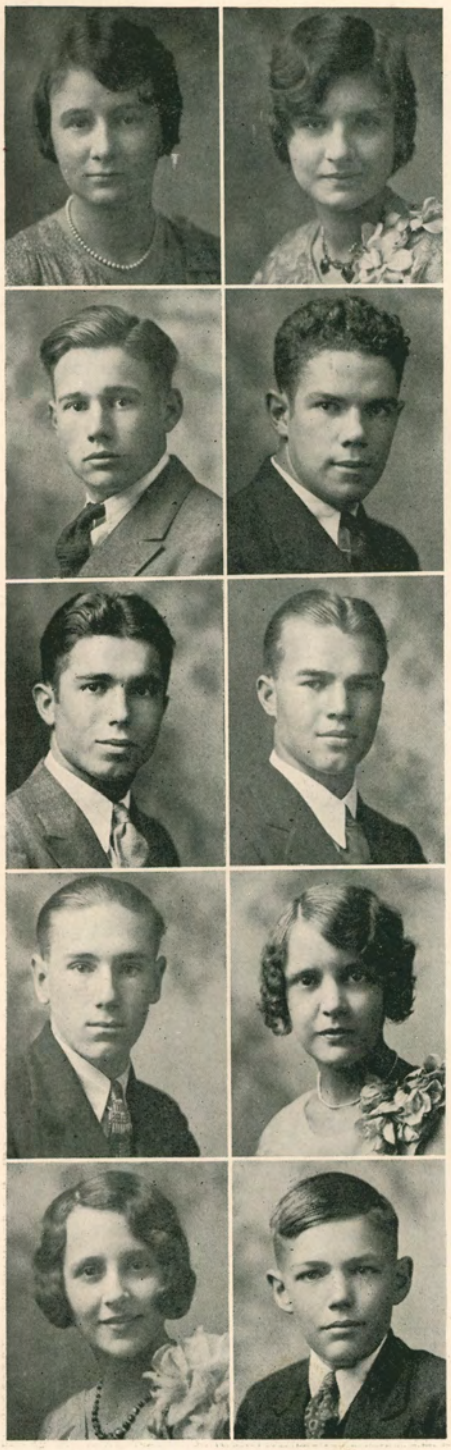

DOROTHY SELBY
Dramatic Club 3-4; Band 1-2-3-4; Classical Club 1-2; French Club 3.

FRANCES SEYMOUR
Student Council 2-3; Press Club 4; Kay Cees 4.

FLOYD SHAFER
Honor Society 3.

WENDALL SHEBLE
Boys' Glee Club 2-3.

RALPH SHEETS
Classical Club 1; Football 4.

EUGENE SHIDLER
Aviation Club 3; Classical Club 1-2; Student Council 3; Golf 3-4.

ALLEN SHOCKEY
Aviation Club 3; Glee Club Operetta 3.

MARY ELIZABETH SHRECK
Hi-G. R. 2.

BETTY GAYLE SIMS
Quiverian Staff; Kay Cees 4; Junior Class Play; Classical Club 2-3-4; Dramatic Club 3-4.

WILLIAM SKAGGS
Classical Club 2.

MARIE SKIDMORE
Hi-G. R. 1-2-3-4; Tyronian Club 3-4.

NED SKINNER
Orchestra 2-3-4; Interclass Basketball 4.

JOHN SLANAC
Student Council 1.

ANTOINETTE SMITH
Hi.-G. R. 2; Spanish Club 2-3-4.

DOROTHY SMITH
Student Council 1.

MARGARET ROSE SMITH
Dramatic Club 3-4; Press Club 3-4.

ELDA SPRAGUE
Spanish Club 3-4; Tyronian Club 4.

RUTH STAMPS
Spanish Club 2-3; Tyronian Club 3-4; Hi-G. R. 2-3-4.

ROSE STANLEY
Kay Cees 2-3-4; Spanish Club 2-3; Senior Class Play.

DOROTHY STAUB
Junior Class Vice-President; Dramatic Club 3-4.

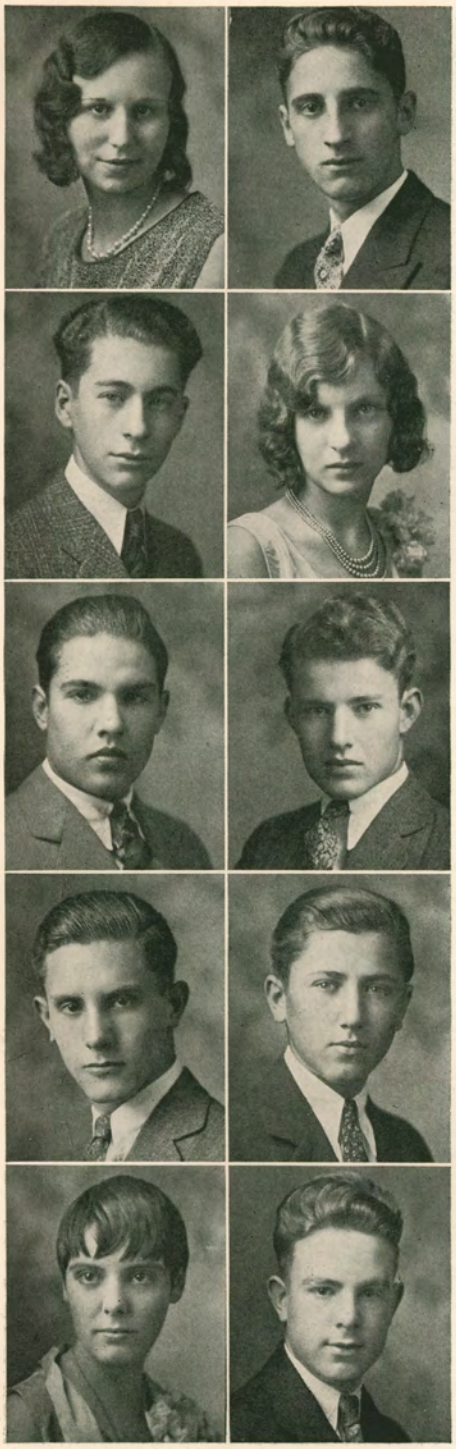

MARTHA STEINMETZ
Hi-G. R. 1-2; Tyronian Club 4.

WILLIAM STEINMETZ
Dramatic Club 3-4, Vice-President 4; Kay Cees 3-4, Secretary 4; Glee Club Treasurer 4; Student Council 4; Quiverian Staff; Junior Debate Club 2; Interclass Track 3; Boards 3-4.

ALFORD STEINZIG
Classical Club 2; French Club 4.

MARIETTA STEPHENS
Band 3-4; Classical Club 1-2-3-4; Honor Society 3; Hi-G. R. 2-4.

LEE STEVENSON
Spanish Club 3.

RONALD STEWART
Classical Club 1-2; Dramatic Club 3-4; Kay Cees Plays 2-3-4; Junior Class Play; Kay Cees 2-3-4, President 4; Student Council 4.

RAYMOND STILES
Senior Class Play; Kay Cees 4; Spanish Club 3; Junior Debate Club 2.

JOE STIMAC
Interested in Printing.

JEWEL STOCKDALE
Spanish Club 2; Hi-G. R. 3; E. H. Richards Club 4; Interclass Basketball 2.

MYRON SUBLETT
Kay Cees 4.

ANNE STONE
Dramatic Club 3-4; Glee Club 3; Spanish Club 2.

HARRY STORZ
Aviation Club 3; Swimming 4.

JENNIE STOTT
E. H. RICHARDS Club 4.

NOLA STOTT
E. H. Richards Club 4.

ARTHUR STRID
Press Club 3; Track 3-4.

EDITH STUBBS
Classical Club 2; Glee Club 3; Tyronian Club 4.

JOSEPH STUCKEY
Aviation Club 3.

HUBERT SULLIVAN
"K" Club 3-4; Football 4; Track 3-4.

JULIUS SUNJA
Interclass Basketball 4.

BRUCE SWANSON
Band 2-3; Orchestra 4; Hi-Y 2-3.

CHARLES SWARM
Hi-Y 2-3-4; Classical Club 2; Dramatic Club 3-4; Orchestra 3-4; Aviation Club 3; Junior Class Play; Hi-Y-Hi G. R. Play 3.

CLARENCE SWINNEY

KEITH SYLVESTER
French Club 2-3.

EURETH TATUM
Hi-G. R. 2-3-4; Student Council 4.

LAWRENCE TAYLOR
A splendid student of Chemistry.

MARIE TENHAGEN
Hi-G. R. 1; Classical Club 2.

GOLDIE TETERS
French Club 3-4; Tyronian Club 3-4; Volleyball 3; Interclass Basketball 4.

BERNICE THOMAS
Camp Fire Girls 1-2; Interclass Basketball 4.

FRANK THOMPSON
Aviation Club 3; Interclass Baseball 3; Radio Club 4.

WILBUR THOMPSON
Earnest in his Bookkeeping.

ROBERT TEITZE
Kay Cees 4; "K" Club 4; Basketball 4; Auto Mechanics Club 3.

VIRGIL TOOMBS
An interested student of History.

FRANK TRACY
Student Council 4; Debate Club 3-4, President 4; Glee Club 3-4, President 4.

FRANK UHL
Swimming 3-4.

NEWTON VAN DEVENTER
Freshman Class Vice-President; Glee Club 3-4; Aviation Club 3; Kay Cees 3-4.

MAE VIERHEILIG
Hi-G. R. 2-3; Tyronian Club 3-4.

ALVINA VOGRIN
Tyronian Club 3-4; Volleyball, Basketball and Baseball 3-4.

VIRGINIA VOORHEES
Classical Club 1-2; Hi-G. R. 1-2-3; G. A. A. 1-2-3-4; Girls' "K" Club 3-4; Kay Cees 3-4; National Honor Society 3-4.

CLARON WAGGONER
Auto Mechanics Club 3-4.

KATHRYN WALLACE
Hi-G. R. 2-4; G. A. A. 3-4; Interclass Basketball 4.

HAZEL WALLACE
Tyronian Club 3-4; E. H. Richards Club 4; Interclass Basketball 3.

WAYNE WALLACE
Quiverian Staff; Hi-Y 2-3-4, President 4; Student Council 2-3-4; Junior Class Play; Hi-Y-Hi-G. R. Play 3; Kay Cees 2-3; Dramatic Club 3.

WAYNE WARD
Press Club 3-4.

WILLIAM WARD, JR.
Classical Club 2; Interclass Baseball 1-2; Interclass Basketball 1.

IMO WARDLOW
Hi-G. R. 2-3-4; G. A. A. 3; Interclass Basketball 4.

CHARLES WEATHERS
Spanish Club 3-4; "K" Club 4; Baseball 3.

ELLSWORTH WELCH
Swimming 4; Aviation Club 3; Classical Club 2.

FLETCHER WELLEMEYER, JR.
Classical Club 1-2; Spanish Club 3; Band 1-2-3-4; Orchestra 3-4; Junior Class Play; Quiverian Staff; Spanish Club Operetta 3.

REVERE WELLMAN
Kay Cees 3-4; Junior Class Play; Kay Cees Play 4; Dramatic Club 3-4; Spanish Club 3; Student Council 2.

AILEEN WELTY
Press Club 4; Art Club 4; Interclass Basketball 4.

ANNA KATHERINE WERBE
Classical Club 2; Hi-G. R. 2-3-4; Tyronian Club 3; Spanish Club 3-4.

WILMA WHISTLER
French Club 2-3-4; Tyronian Club 4.

EDNA MAE WHORTON
French Club 2-3-4; Spanish Club 4.

INGEBORG WIDEN
Hi-G. R. 3-4; Classical Club 3; Honor Society 3; Tyronian Club 4.

PAUL WILCOX
Left Wyandotte at end of first semester.

MILDRED WILLARD
Hi-G. R. 2; Tyronian Club 3-4.

ELEANORE WILLE
Classical Club 1-2; Junior Debate Club 1-2; Secretary 1-2; French Club 3; Dramatic Club 3-4; Debate Club 3-4.

BLAINE WILLIAMS
Auto Mechanics Club 3-4.

HARRY WILLIAMSON
Aviation Club 3; Radio Club 3.

ROLAND WILLIAMSON
Spanish Club 3; Glee Club 3-4; Aviation Club 3.

WILLIAM WILLIS
Hi-Y 1; Interclass Baseball 1-2-3-4; Interclass Basketball 1; Student Council 2-4; Aviation Club 3.

FRED WILSON
Interclass Basketball 3-4; Track 3.

LAWRENCE WILSON
Interested in athletics.

MARJORIE WINGETT
Honor Society 2-3; Spanish Club 2-3; Camp Fire Girls 3; Senior Life Saving Service 3; Hi-G. R. 4; Tyronian Club 4; Interclass Basketball 4.

BONNIE BESS WORLINE
Junior Class Play; Classical Club 2-3-4; Hi-G. R. 2-3-4; Pantograph Staff 4; Honor Society 2-3.

RICHARD YARRINGTON
Glee Club 3-4; Quiverian Follies 4.

MARIE YARNEVICH
French Club 3; Tyronian Club 3-4.

ELAINE ZELLER
G. A. A. 1-2-3-4; Hi-G. R. 1-2; Dramatic Club 3; Camp Fire Girls 2-3; Interclass Basketball 1-2-3-4.

CLERIN ZUMWALT
Track 2-3-4; Student Council 4; "K" Club 2-3-4; Kay Cees 4.

CHARLES BERG
Spanish Club 2.

In Memoriam

Perhaps their glories never shall be sung;
Time's bell for them its early knell has rung.
Untimely called, called in the spring of life,
Their visible forms are passed from earthly strife
To slumber in earth's bosom—but each soul
May follow paths of saints throughout the years.
Dark musings turn to tend'rest sympathy
While the elements absorb our unwiped tears,
They dwell with us in living memory.

—Margaret Hanson '31

JOHN VICTOR ROSE '31
May 23, 1913-October 14, 1929

GERALDINE BRIDGES '29
July 25, 1911-October 24, 1929

WILBURN HANSMANN '29
November 13, 1909-February 12, 1930

Passenger Register

THE PARADE
OF THE
COLLEGE ANNUALS

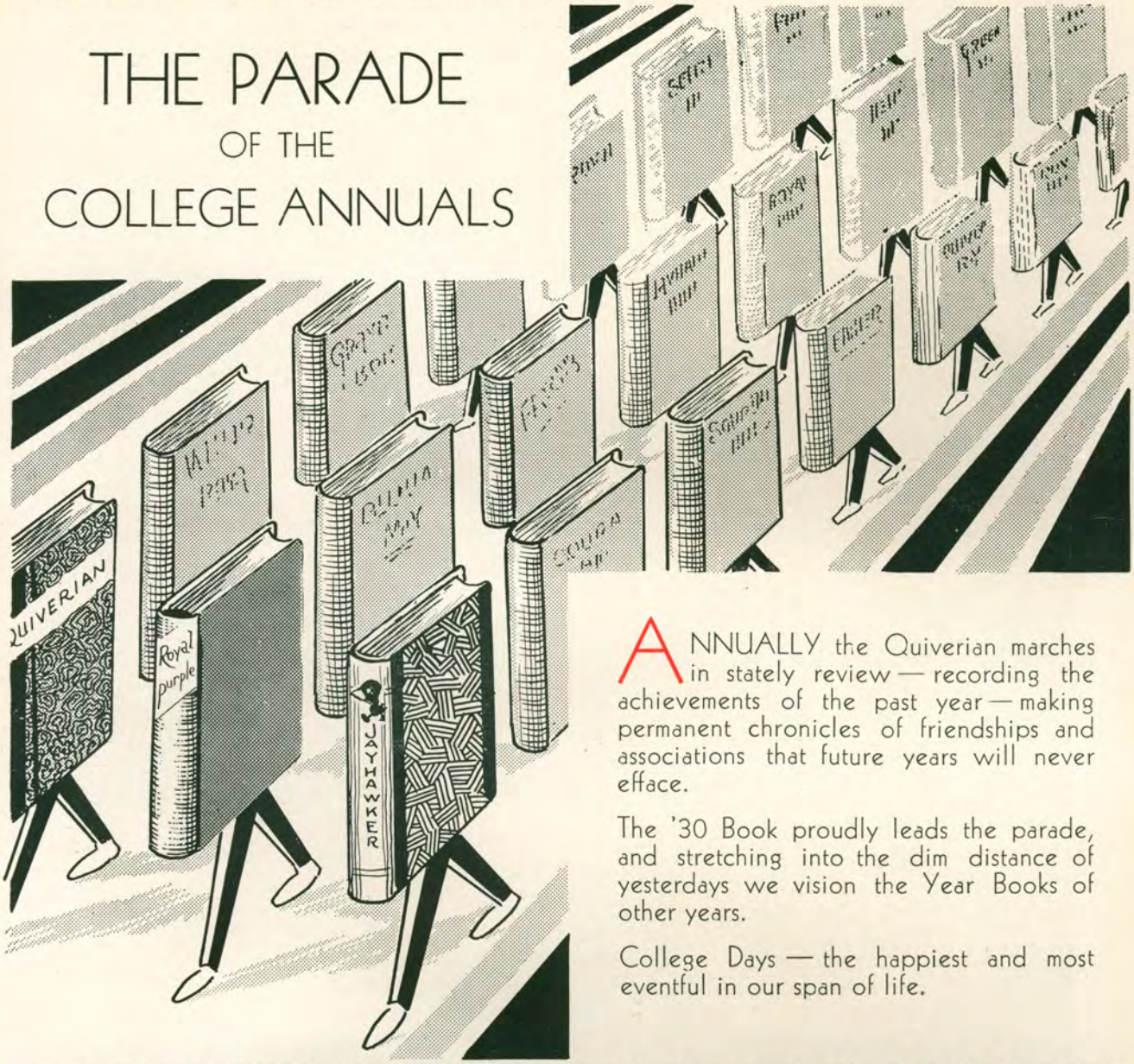

ANNUALLY the Quiverian marches in stately review — recording the achievements of the past year — making permanent chronicles of friendships and associations that future years will never efface.

The '30 Book proudly leads the parade, and stretching into the dim distance of yesterdays we vision the Year Books of other years.

College Days — the happiest and most eventful in our span of life.

As Leadership has made this Year Book outstanding in its editorial production so has Leadership made the Havens Printing organization worthy of note in producing College Annuals of finest craftsmanship in the printing art. It has given us the utmost pleasure to again have had the opportunity to cooperate in the creation of your annual.

THE JOSEPH D. HAVENS COMPANY

FINE PRINTING

KANSAS CITY » MISSOURI

Service Based on Uuderstanding

Burger-Baird

OF

KANSAS CITY

MAKERS OF PERFECT PRINTING PLATES
DESIGNERS OF DISTINGUISHED YEAR BOOKS